WEATHER
Cloudy, windy and cooler tonight and Sunday with scattered showers tonight.
Dam 8—Friday 6 p m 77. Friday midnight 66, today 6 a m. 62, today noon 79. High 83, low 62.

EAST LIVERPOOL REVIEW

Complete News Coverage of Wellsville, Midland, Chester and Newell

HOME EDITION

VOL. 72. NO. 284. | The Associated Press, United Press, International News, Brush-Moore State Service | EAST LIVERPOOL, OHIO, SATURDAY, SEPTEMBER 22, 1951. | 18 PAGES | 5 CENTS

Word On King's Condition Waited By Uneasy Britain

Grand Jury Returns 23 Indictments

County Report Cites Lack Of Evidence Of Organized Gambling

Twenty-three true bills—eight of them secret—were returned late Friday by the September Grand Jury, which examined 32 cases, including 61 witnesses, in its four-day session at Lisbon

The jurors reported to Judge Joel H Sharp they had uncovered "no evidence of organized gambling in the county".

The docket ranged from auto theft to forgery

Indicted and crimes charged

Ralph Neapolitan, 21, of Youngstown, theft of $1,000 at the Mike Turk farm implement sales on Route 30, July 30, while posing as a janitor.

Charles V Monroe, 25, of Hancock County, operating a motor vehicle without the owner's consent

Homer Crabtree, 31 of Midkiff, W Va, passing a fradulent check at the Smith & Philips Co in July.

William A Wheeler, 25, and George F. Knight, 26, both New York City transients, burglary at the Martin Fraundofer home near the Buchheit Trailer Camp on Route 30 in July

Robert L Powell 26, of New Martinsville, bigamy.

Robert Tatgenhorst, 36, of Glenmoor, forging a $185 check on the R & R Coal Co. near Lisbon

Arthur Berkheimer, 34, of Wellsville, selling mortgaged property.

Richard G Thayer 19, of Wellsville, burglary of the Standard Hardware in Wellsville in June

James Taylor, 65, of Lisbon, pointing and discharging firearms He was arrested in connection with the wounding of his son-in-law, Carl Fatherly, May 12 at his home near Lisbon

Warren M Hosack, 30 of East Palestine, passing a fraudulent check for $330 17 April 5 on the City Loan & Savings Co

Lloyd Gearin, 48, of Salineville, shooting with intent to wound He fired a shotgun at Police Chief James Miller of Salineville April 22 when the officer investigated a disturbance

Clinton Zimmerman, 65, of Hanoverton, rape of his 13-year-old granddaughter

Richard Leyman, 18, of Salem, auto theft

George Williams 20, of Salem, auto theft

Robert Halverstadt of Negley forgery

For the first time in many years, the Grand Jury made no recommendation that the county erect a jail

Columbiana County commissioners, however, have submitted a $780,000 bond issue Nov 6 to construct four new buildings, including a $310 000 county jail

In its report of gambling, the jurors said

"We, the Grand Jury of Columbiana County, have considered the gambling situation and have not been presented with any evidence of commercialized gambling syndicates operating in this county

"We feel that petty gambling is a local problem and should be kept under control by local law enforcing authorities"

Arraignment of the indicted probably will start Oct. 1

Named To Venezuela

WASHINGTON, Sept 22 (AP) —Fletcher Warren, veteran foreign service officer, was nominated by President Truman today to be ambassador to Venezuela He would succeed Norman Armour, resigned

Only 3 More Days To Register

To be eligible to vote in East Liverpool at the Nov 6 general election, you must register with the Election Board at City Hall if

You haven't voted at least once, in a primary, general or special election, in the last two years, you've changed your name by marriage or court action, you've changed your residence since voting last, you've become 21 since the last election or will be 21 by Nov 6, the general election date

A new resident is qualified to vote after he has resided in Ohio a year and in Columbiana County and his precinct 40 days prior to Election Day East Liverpool is the only county subdivision where voter registration is required The Election Board office is open daily and registration hours are 8 a m to noon, and 1 to 4 p m., and Saturdays 9 to noon

Registration Ends Next Wednesday

GAVE THEM CAMERAS. Shown as he was sworn in before the U S Senate 'influence" probe committee, R J Blauner, president of the American Lithofold Corp, testified that his firm gave $150 cameras to White House Secretary Matthew Connelly, Democratic National Chairman William Boyle and two other persons in Washington The committee is trying to determine whether 'influence" figured in the R F C s $645 000 in loans to Lithofold, a St Louis firm Blauner said it did not

Attlee Pounds At Churchill In Opening Drive

Says Conservatives Have Failed To Offer Constructive Plan

NORTH BERWICK, Scotland, Sept 22 (AP)—Prime Minister Clement Attlee launched the Labor party s fight to stay in office today with a prediction that British voters will refuse to give Conservative chieftain Winston Churchill a blank check in the Oct 25 general elections

In an even, firm and almost complacent tone, the Labor prime minister said his Tory opponent—favored in opinion polls and betting odds—does not have a constructive program for the nation

"Mr Churchill is always posing as if he is something above party politics,' Attlee told the annual conference of the Labor party's Scottish council at this golfing resort

'But he is an old-fashioned politician and he takes the principle it is the job of the opposition to oppose And he adds to it, it is not the job of the opposition to state policy"

Attlee said Churchill 'underestimates the intelligence of the British people".

"I think they'll want something more than harping on grievances I don't think they will want to give him a blank check"

In London, meanwhile, Churchill's "shadow cabinet"—a group of Conservative leaders who undoubtedly would get top government jobs if the Conservatives win—discussed their strategy for the coming fight The two-hour meeting was held at Churchill s London home

Attlee admitted Britain now faces grave economic problems and that the country is spending more than it is earning The nation s greatest problem today he said, is the cost of living

'The fact is" he continued, 'prices have risen higher and more quickly in those countries which have not a labor government'

Attlee declared 'all of us in the Labor movement detested having to spend money for armaments', but it was a necessity

Weatherman Sets Stage For Autumn

The weatherman has the stage all set for the arrival of Autumn Sunday afternoon at 4 38 p m

He said it will be windy and cooler tonight and tomorrow There may be scattered showers tonight and the low will range from 45 to 50, which should put an Autumn tang in the air tomorrow

Summer was reluctant to leave Dam 8 reported a warm 7 a m reading of 62 degrees Friday s high was 83

But it was more like Winter in the Western States Snow fell yesterday in Colorado Wyoming, Montana and South Dakota with falls as heavy as 2 inches in some areas High temperatures yesterday were as much as 50 degrees lower than Thursday in parts of Western Kansas and Eastern Colorado

150 Pupils Suspended

WATERTOWN, Mass, Sept 22 (AP) — More than 150 pupils of Watertown High School are under suspension today for staying away from classes in protest against the demotion of a submaster.

Gabrielson Finds Self On Spot In Loan

Some Republicans Feel He Should Quit If Charges Are True

WASHINGTON, Sept 22 (AP) — Three Republican senators said today if Guy G Gabrielson can t successfully explain his purported connection with an R F C loan, he should resign as Republican national chairman.

Senator Williams (R) of Delaware told the Senate yesterday he was informed that Gabrielson, acting as a $15 000-a-year counsel, petitioned the Reconstruction Finance Corp to extend the terms of a loan to Carthage Hydrocol of Texas, due Oct 1

Williams' blast brought the chairman of the national committees of both the Democratic and Republican parties under fire for alleged unethical mingling of private profit with public life

The Senate investigations subcommittee headed by Senator Hoey (D) of North Carolina is digging into charges of the St Louis Post-Dispatch that William M Boyle Jr, Democratic party committee chief was paid $8,000 by the American Lithofold Co a St Louis printing firm which got $645,000 in R F C loans

Boyle who has not yet appeared before the subcommittee, has told newsmen he received $1,250 from Lithofold for legal services not connected with the R F C loans and before he became a paid party official

Soon after Williams spoke in the Senate, Gabrielson telegraphed Hoey from New York that there was a "misunderstanding" of his activities in behalf of Carthage Hydrocol, a gasoline manufacturing process firm of which Gabrielson is president as well as general counsel.

Friends said, however, his real position is more nearly that of a trustee in an arrangement in which an inventor retains half interest.

He asked for a hearing today, but was told by Hoey that he will have to wait until an "early date".

The hearings of the subcommittee will be resumed Monday and Hoey told reporters he expects to complete the inquiry before the week is over

The names of several federal employees have been brought into the probe initially focused on Boyle

Among them are James B E Olson, until recently alcohol tax unit collector in New York; Walter Doxon, an internal revenue agent in the Newark internal revenue office, and John L. Kelly, former chief of the Labor Department's wage and hours division investigating unit for New York and New Jersey Lithofold officials have testified they drew sales commissions from the printing concern. They are to be questioned next

In his Senate speech, Williams said

"I am certain there has been no law violation, but if the facts are as they have been given to me, Mr Gabrielson is just as guilty of violating the code as Mr Boyle has been" Williams previously had said the Democratic chairman ought to resign

County Bridge Offer Accepted

State Approves Deal On New Lisbon Span

LISBON, Sept 22 (Special)—The State Highway Department has decided to accept the county's offer of $25 000 toward construction of a new Canton Bridge to replace the weakened span

County Commissioners Clarence Robinson and Galen Greenisen received that word at Columbus during a meeting with Norman Wilkie, chief engineer of the Program and Plans Division

Originally the Highway Department said the country s share of the $370 000 span would be $103 600 Later, when commissioners went to Columbus in an effort to try for federal money, department officials had reduced the asking price to $40,000

Commissioners said $25 000 was all they could put up.

Robinson said they were told Thursday a contract will be forwarded from Columbus within 30 days to seal the deal

The new concrete-and-steel bridge will be 476 feet long with a 28-foot roadway and 3-foot sidewalks Construction date is indefinite.

State Sets Bidding On Route 7 Project

The State Highway Department said it will receive bids Oct 16 for the 2 073-mile improvement of Route 7 in Fairfield Township

The project calls for grading, draining, widening, paving and surfacing with a roadway 44 feet wide and pavement of 24 feet.

The completion date is to be specified in the bidding the department said at Columbus.

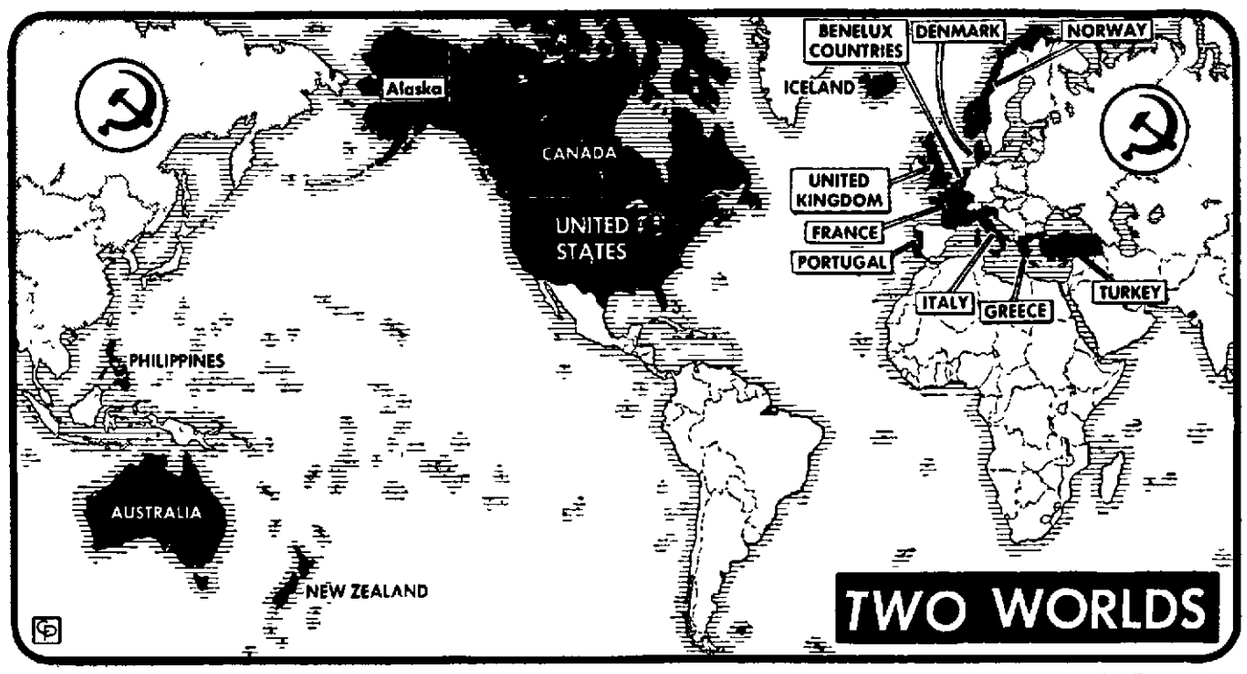

WITH ATLANTIC PACT and Pacific pact nations in black and Communist nations shaded, 'two worlds' are suggested following the North Atlantic Treaty Organization meeting in Ottawa which voted inclusion of Greece and Turkey Their actual inclusion awaits official confirmation of N A T O nation governments Australia New Zealand and the Philippines signed the Pacific pact with the U S recently. Question marks remaining in the world's freedom-vs-communism line-up include Arab nations of Middle East and India

Pact Role Due For Harriman And Bradley

Paper Reports Pair Will Leave For Talks In Greece, Turkey

NEW YORK, Sept 22 (AP)—The New York Times said today that President Truman has assigned W. Averell Harriman and General Omar N. Bradley to prepare the way for the earliest inclusion of Turkey and Greece in the North Atlantic Treaty Organization.

In a dispatch from Washington, the Times said that Harriman, Truman's specialist in "trouble-shooting" foreign affairs, and Bradley, chairman of the U S joint chiefs of staff and a member of the three-nation standing group of the treaty organization, are expected to leave for Europe and the Near East within the next 10 days

Harriman, the Times Dispatch said, is said to be embarking on 'Operation Wise Men', and added

"The 'wise men' term grew out of the Ottawa conference which created a 12-man committee to be responsible for studying the relationship between military requirements and the various economic problems of treaty members"

Bradley's assignment would be much more specific in this instance, the Times dispatch said, adding

"The United States' highest military leader is expected to hold conferences with Greek and Turkish military officials with a view toward learning their position in matters of command setup, armament needs and related problems"

Britain and France also are expected to send high-ranking military officers to Turkey and Greece during the same period, the Times said

The Times said there is some feeling in Washington that the Ottawa conference "pretty much disposed of the groundwork political considerations and that the next stage in the negotiations is one purely for the military men.

Australian 'No' Seen To Outlawing Of Reds

SYDNEY, Sept 22 (AP)—The "no" votes against outlawing the Communist party outweighed 'yes" votes in early returns in today's Australian referendum

With approximately 40 per cent of the vote counted, the results stood 992,000 no and 900 000 yes with the noes ahead in four of the six states

The strong indication is that the proposal to change the constitution so as to permit outlawing the Communists will be rejected both in the over-all vote and by states In addition to a majority vote, a constitutional change must win approval of four states

The government of Prime Minister Robert G. Menzies sought the 'yes vote to enable it to put through legislation banning the party

2 Killed In 'L' Crash

CHICAGO, Sept 22 (AP) — Two one-car 'L' trains crashed head-on today in suburban Westchester killing two persons and injuring four.

May Have Been Biggest Yet

120 Jets Tangle; Allies Attack Peak

KOREA, Sept 22 (AP)—Nearly 120 American and Communist jets today fought for 25 minutes high over "MIG Alley" in northwest Korea in what may have been history's biggest jet battle

U S pilots reported they damaged three Red MIG-15's.

The battle swirled from 37 000 feet down to 20,000 feet It didn't go all the way down to tree-top level as some recent jet fights have

On the east-central front, Allied infantrymen hurled another attack at the highest peak of 'Heartbreak Ridge"

United Nations warplanes roared through clear blue skies and hammered troops in their deep bunkers

Little action was reported from the central front, where Allied tanks Friday smashed almost to Pyonggang in an armored raid through the old Red 'iron triangle". Pyonggang northern tip of the triangle, is 29 miles north of the 38th Parallel

U N officers estimated the Reds lost nearly 1 000 men killed or wounded in the action

They said that only one of the four tank-tipped forces on the raid ran into trouble It had to fight out of a curtain of anti-tank mortar, artillery and small arms fire.

The western front was relatively quiet

Allied night fighters prowling the Korean skies Friday night and Saturday morning attacked 1,400 Communist vehicles U S Fifth Air Force pilots said they destroyed or damaged at least 430 vehicles 50 rail cars and three locomotives

The Air Force summary reported more highway traffic and less rail movement than in recent days

Talk of a gigantic Red offensive in the west has died down around Eighth Army headquarters

The Communist power still is there—masses of infantry backed by tanks and threats of air power But the waning of the full moon has quieted speculation Red attacks usually are launched by light of a full moon

In the east, save for the renewed assaults on 'Heartbreak Ridge", there was a general slackening of pace in the 5-week-old battle of the hills

The new attack was carried by one of the most famous Allied regiments in the Korean war—one that has distinguished itself in at least half a dozen outstanding actions since last Winter Censors banned further identification.

★ ★ ★

Silent On When He'll Release It

Ridgway Still Works On Reply To Red Offer

TOKYO Sept 22 (AP)—The Allied supreme commander worked long hours today on a reply to the Communist offer to resume the Korean armistice talks

When the answer will be made public is not known

General Matthew B Ridgway worked on the message both in the morning and in the afternoon No one at his headquarters could say if it was completed The general went to his quarters tonight without comment.

The big question is whether Ridgway will authorize immediate resumption of the talks or whether he will ask for certain concessions

The Communists broke off the talks Aug 23 They charged the Allies had violated the five-mile neutral zone around Kaesong, the negotiation site northwest of Seoul

They proposed an "immediate' resumption of the talks, presumably at Kaesong, in a note to Ridgway Thursday

Ridgway however, proposed on Sept 6 that the negotiations be moved away from Kaesong He wanted the talks to resume in an area free from the risk of 'incidents such as the Reds complained of

While Ridgway has not insisted on changing the site he might demand that the Kaesong neutral zone be patrolled by both sides.

The U N command has declared that most of the alleged "violations of the truce zone were fabricated by the Communists It however has admitted two accidental violations

A joint patrol would be a handy way of keeping down incidents, real or fabricated

The Communists, on the other hand may insist that the neutral zone be extended to the sky over Kaesong

They have complained repeatedly that Allied planes have "violated' the neutrality agreement by flying over the Kaesong zone The Allied position is that no agreement ever has been made covering flights over the city.

Midshipman Dropped For Cheating On Exam

WASHINGTON Sept 22 (AP)—A midshipman, whose too-perfect answers in an examination led to an investigation, has been dismissed from the Naval Academy for cheating

The Navy said yesterday that the midshipman was the son of a Navy captain but did not identify him

Vice Admiral Harry Hill, academy superintendent recommended the dismissal after a full investigation showed the midshipman had picked up a question list thrown way by another

The naval records correction board said the punishment was too severe but Navy Secretary Kimball upheld the superintendent.

Court To Try Case Of Double Double Cross

Punchboard Arrest Brings Retaliatory Bum Check Charge

A case of a double double cross landed a Chicago punchboard distributor and a Klondyke merchant in Municipal Court today to explain charges of possessing gambling devices and issuing a check without sufficient funds

James Carter of Chicago is charged with possessing punchboards—hundreds of them, in fact, jamming the rear of his auto—and Sam Lako, operator of a lunchroom and a grocery, is accused of issuing Carter's company a bouncing check for $30

They tossed each other into the laps of police

Carter said he went to Lako s lunchroom on Harvey Ave Friday night to ask about cash in exchange for a check that had been returned twice from the First National Bank marked "Short, according to our records"

At the lunchroom, Carter said, he was told he would find Lako in the grocery he operates nearby on Putnam St About the same time, police got a telephone call from a man who said they should check a fellow with Illinois license plates because the car was loaded with punchboards

Carter said ruefully today that it was Lako who turned him in

When he appeared in court today on the charge of "possessing gambling devices for gain", Carter said he wanted to reciprocate with a bum check charge against Lako He signed the affidavit and police made another trip to Klondyke, this time for Lako

They were in court awaiting a hearing shortly before noon

Police said Carter was taken into custody at 7 p m by Lieutenant John Russell and Patrolman Louis Stuttler He told officers he was not here to sell or deliver any punchboards, only to attempt to collect the $30 from Lako

The check dated Nov 10 carried the name 'East Rock Co of Chicago"

More U.S. Arms Due French In Indo-China

WASHINGTON, Sept 22 (AP)—French forces fighting Communists in Indo-China are expected to receive more U S arms—and faster—in the near future

An official announcement of this is expected late today

Informed military and diplomatic sources said yesterday that visiting General Jean De Lattre De Tassigny commander of French and loyal Indo-Chinese forces, has received assurances of aid during a round of secret talks

A Defense Department official is said to have told De Lattre Indo-China will get the bulk of nearly one billion dollars Congress has voted for military and economic aid to the Far East during the coming year It receives a priority second only to Korea.

Some Think Doctors May Act Today

Silent Throng Keeps Vigil Outside Palace For Ailing Monarch

LONDON, Sept 22 (AP)—Anxious Britons waited today for news that their beloved King George VI has undergone an operation for his mysterious lung disease.

Many believe the haggard monarch will undergo surgery today

While some 1,500 persons stood silent vigil outside Buckingham Palace this morning, five of the king's doctors hurried into the royal residence

The crowd outside the palace had grown to such proportions that mounted police were called out to control them. Police had to clear lanes for the red-coated guards unit relieving the palace sentries

Expressions of sympathy and concern reached the palace from the British commonwealth, the United States and western European nations.

Congregations at churches of all denominations throughout Britain will offer prayers tomorrow for the restoration of the king's health.

All the ailing monarch's engagements for the next few weeks have been canceled including the opening of the new parliament Nov. 6.

The surgical theater in the palace was hastily equipped for the 55-year-old sovereign.

Seven physicians and surgeons reported in a bulletin from the palace last night that the monarch had consented to be operated on 'in the near future".

Medical men said his condition causes concern, but they gave no hint as to what it is. Lung specialists not concerned in the case said their bulletin suggested something "very serious".

Princess Elizabeth and the Duke of Edinburgh quickly canceled their plan to leave on the liner Empress of France next Tuesday for a tour of Canada and a call on President Truman in Washington

A palace spokesman said, however, that the royal couple "hoped" to fly to Canada later in time to follow their planned itinerary, scheduled to begin in Quebec Oct. 2

Princess Margaret was to fly to London today from Balmoral Castle—the royal family's Scottish home

The archbishop of Canterbury, Dr Geoffrey Fisher, ordered special prayers for the king tomorrow in the parishes of the Church of England of which George is the temporal head

London newspapers expressed concern and offered sympathy to the king and his family

King George has been in poor health since last May when he came down with influenza A medical bulletin last Tuesday night reported "structural changes" in one of his lungs

County Flier, 2 Others Die

Mother, Daughter, 8, Also Crash Victims

COLUMBIANA, Sept 22 (Special)—A Columbiana man, his sister-in-law and her daughter were killed Friday night in a private plane crash just North of Medina.

The dead were identified as James S Owen, 45, the pilot, Mrs. Eloise Owen, 32, and her daughter Gail, 8 of Detroit

Owen, proprietor of Turkey Run Inn on Route 14 East of Columbiana, had gone to Detroit to bring back his sister-in-law and her daughter

State Highway Patrolmen said the plane, a Cessna 140, still had gasoline in its tank and theorized the pilot was trying to make a forced landing for some other reason when it crashed on a farm belonging to Henry Dvorak.

Dvorak said he noticed the plane circling shortly before it fell.

Owen s survivors include his widow, the former Anna May Wallace of Columbiana, whom he married about a year and a half ago, and an infant daughter.

He also leaves his parents, Mr and Mrs. Louie Owen, and a brother, Robert Owen of Harrisburg, Ill, and a sister, Mrs. E. W. Johnson of Bartlesville, Okla.

Funeral arrangements are incomplete.

East Liverpool Review published daily (evening) except Sunday at 210 East Fourth St.
East Liverpool O Entered as second class matter at the postoffice at East Liverpool O

Here And There In District

East Liverpool, Wellsville, Midland, Chester, Newell

Firemen To Aid Fund Plans

Plans for a house-to-house canvass to raise the $16,000 needed for the new fire station will be discussed at the meeting of the Newell Volunteer Fire Department Monday night at 7 30 The building fund committee composed of Howard P Wurzel, Karol Meeks and Thomas Bailey said letters soliciting contributions have been mailed to manufacturers businessmen and organizations

Military Policeman Promoted

Norman L Johnston son of Mr and Mrs Clifford Johnston, 1623½ Clark Ave, Wellsville, has been promoted to private first class with the 47th Division of military police at Camp Rucker Ala He also received a marksmanship badge and special commendation for traffic control He was employed at the Hall China Co before entering the service in February

Parking Banned For Game

Police Chief John B Hephner of Wellsville said parking will be prohibited on Commerce St near Nicholson Stadium tonight during the Wellsville-Chester football game He urged Wellsville residents to leave their cars at home to allow room for visitors

Woman Hurt In Crash

A Mercer (Pa) woman is reported in 'good' condition at City Hospital today with a possible fracture of the right shoulder received in an accident Friday night about 10 on Route 7 North of Toronto

Mrs Evelyn Ringer was injured when the car driven by her husband Raymond Ringer 56 collided with a truck He was treated for abrasions of the left eye.

Deacon Television Co

Trade in your old washer as a down payment on a new Laundry Queen Washer 629 St Clair Ave Ph 4801 —Adv

Session To Meet

Rev Lyman N Lemmon announced today the Session of the Wellsville Second Presbyterian Church will meet Tuesday night at 7 30 at the church The Calendar Coterie will meet Thursday night at 6

Dump Fire Quelled

Firemen were called to the old West End dump Friday at 3 30 p m to extinguish a fire The aerial ladder rtuck was used yesterday to repair the lights at Patterson Field

19 More Registered

Nineteen more East Liverpool voters registered Friday for the Nov 6 election, boosting the total to 10 052 Beginning Monday and continuing through the deadline Wednesday night the County Election Board s office at City Hall will remain open from 9 a m to 9 p m

Round And Polka Dance

Saturday night Sept 22nd at D A V Hall Power Point 8 to 12 Benefit of St Agatha Catholic Church —Adv

Lisbon Marriage Licenses

David M Bahen Jr, millworker and Wilma Jean Kirchner East Liverpool

Lester Courtland French railroad fireman, and Lucille Virginia Cianni potter Wellsville

Club To See School Movie

'Your Home Town, the film promoting the school bond issue, will be shown at the weekly meeting of the Exchange Club Monday at 12 15 p m at the Travelers Hotel A member of the Citizens Committee will speak Fred Yonz will be program chairman.

3 Fined As Drunks

Three men who pleaded guilty to intoxication charges were fined $10 and costs today in Municipal Court.

Rena Booth Bake Shop

Reopening Monday, Sept 24th at 218 Washington St Newell —Adv

Enters Medical School

Ralph J LaNeve Jr, son of Mr and Mrs Ralph J LaNeve 412 Jefferson St, Newell, has entered the West Virginia University Medical School An honor student, he was one of two chosen for entry from the university s Junior Class of pre-Medical students

Rummage Sale Planned

A rummage sale will be opened Monday at 109 West Sixth St by Quota Club with Miss Mary Ellen Martin, ways and means chairman, in charge Proceeds will be used for the hard-of-hearing project

Dancing Every Saturday Night

Chester American Legion Post 121 Bob Hall and his orchestra, Featuring Tiny Fisher and Jayne Smith, 9 to 12 Admission by paid up dues card —Adv

Church Group Plans Sale

The United Women s Association of the First Presbyterian Church will open a rummage sale Monday at 135 West Sixth St Mrs George Marquette and Mrs J C Springer will be co-chairmen Proceeds are slated for mission projects

The Caine Mutiny

By Herman Wonk A novel of World War II The Great U S Navy Novel $3 95 at Ogilvie s Book Dept —Adv

Monday Trash Route

Here s the Incinerator Departments schedule for collection of bottles and tin cans Monday Ohio Ave, St George St, Railroad St, Kent St State St, Mulberry St First Ave Virginia Ave Maple-tree St, Elmtree St Pennsylvania Ave Boyle St Monaca St, Harker Ave and Erie St

Drunken Driver Penalized

Harry J Doughty, 57 of 415 Drury Lane was fined $100 and costs Friday afternoon in Municipal Court and his driver s license was suspended for 90 days after Judge George L Brokaw convicted him on a charge of driving while under the influence of alcohol Patrolman Mike Winters Jr testified he found Doughty at the wheel of his auto stopped in a traffic lane on Monroe St early Friday

Rummage Sale

First Presbyterian Church Sept 24th through 29th 135 W 6th St For pickups Phone 1357 or 1431-R —Adv

Heights Group To Meet

Movies will be shown at a meeting of the Pleasant Heights Home and School Association Monday at 7 30 p m at the school Earl Nelson, president will preside

Round And Square Dance

At Glenmoor Fire Hall Rudy Franks Orchestra Saturday Sept 22nd Price 75c per person New dance floor —Adv

'Stolen' Camera Returned

Police filed a negative report today on the case of the supposedly stolen camera which developed as a minor league comedy of errors Mrs Ralph Schart of Chester had reported her camera in a paper sack was stolen when she laid it down momentarily Thursday in the First National Bank Reading the paragraph in the Review Friday Miss Donna Chisler of Sugar St thought it might have been the supposedly mislaid package she turned over to a teller It was.

Wellsville Kiwanis To Meet

Business matters will be discussed at the meeting of the Wellsville Kiwanis Club Tuesday night at 6 30 at the Riverview Hotel S E Daw, secretary, said Mike Duty, acting postmaster, has been elected to membership.

With The Patients

Mrs James Logan of Chestnut Grove Ridge, near Irondale is ill

Elwyn Brown of Irondale is a patient at City Hospital

Mrs Charles Dunlap 1793 Chester Ave Wellsville in good condition at City Hospital after an operation Monday

Becky Welch, 10, daughter of Mr and Mrs Donald Welch of Commerce St, Wellsville, is recovering after an appendectomy Thursday at the East Liverpool Osteopathic Hospital.

Births Reported

Mr and Mrs Robert Schulenberger of Kensington a daughter Sept 16 at Alliance City Hospital

Mr and Mrs W Edwin McGraw, 301 Washington St, a son Sept 21 at City Hospital

Mr and Mrs Harold Gatrell of Route 20 LaCroft a son Sept 21, at City Hospital

Crusade For Peace

Every Saturday, 7 30 p m, St Ann s Church —Adv

Next Week's Union Meetings

Sunday—None

Monday—At N B O P Hall, L U 165 Painters and Decorators L U 4 Casters L U 133 Retail Clerks L U 86 Warehousemen L U 10 Bricklayers

Tuesday—At N B O P Hall, L U 12 Jiggermen L U 124, Decorators and Kilnmen, L U 22, Moundmakers L U 52 Bus Drivers at Carpenters Hall, L U 112, Roofers

Wednesday—At N B O P Hall L U 155 Underglaze Decorators

Thursday—At Carpenters Hall, L U 1014, Auto Mechanics, at N. B O P Hall L U 131 Batters-out and Mouldrunners, L U 25, Packers L U 53 Finishers L U 141 Oddmen and Laborers

Friday—At Carpenters Hall L U 328, Carpenters and Joiners, at N B O P Hall, L U 94 Warehousewomen L U 9, Kilnmen; L U 130, Kilnfiremen, L. U 172 Maintenance Men

Saturday—None.

6.000 Blooms Seen For Wellsville Show

Some 5 000 to 6 000 blooms are expected to be in place by the time the Wellsville Dahlia Society opens its 18th annual show tonight at 6 in the Beacom Memorial Gym

The show lasts to 10 30 tonight and will be held Sunday between noon and 6 p m There will be an arrangements demonstration at 2 30 tomorrow by Mrs Dorothy Kountz of East Liverpool

Mrs L J Smurthwaite of East Liverpool is chairman of the arrangements section A snapshot contest was judged Friday night and awards will be announced

Judges visiting exhibitors and members will attend a dinner tonight at 6 at the Village Grill

2 Nephews Of Local Family Die In Crash

Two young nephews of Mr and Mrs C B McDowell of Shadyside Ave were killed in an auto accident Tuesday

The victims were Wilbur Godwin 25 and Ben Godwin, 20, sons of Mr and Mrs William Godwin of Brundidge, Ala Mrs Godwin is a sister of Mr McDowell

According to relatives, Ben was driving the car in which his older brother was asleep in the rear seat when it crashed

Mr and Mrs McDowell returned about two weeks ago after visiting the Godwin family.

He Said A Mouthful

FRANKLIN, Ind, Sept 22 (AP)—Dr Lennis Murphy with a small boy in his dentist s chair, said soothingly that the treatment might hurt a little That turned out to be an understatement The boy bit and broke Dr Murphy s finger

Deaths and Funerals

Contractor's Wife Claimed

Mrs. Gilbert Madden Funeral Set Monday

EAST PALESTINE Sept 22 (Special—Mrs Helen Madden wife of Gilbert Madden, prominent contractor died today at 1 30 a m at their home on the Unity Road after being bedfast for four months She was 59

Mrs Madden was born here April 19 1892 She was married Jan 20, 1915

An active member of Our Lady of Lourdes Catholic Church she was the organizer and for many years president of the National Council of Catholic Women in the East Liverpool Deanery She was a member of the Mothers' Club, Study Club and Aid Society of the church

A graduate of East Palestine High School Mrs Madden taught school for two years in nearby Eynon Valley

Surviving with the husband and mother Mary Webber, are four sons Robert Madden, Hugh Madden and Keith Madden of East Palestine all associated with their father in the contracting business, and Phillip Madden of Steubenville and 10 grandchildren

Services will be conducted at 10 a m Monday at the church by Rev Joseph Heid Burial will be in St Mary s Catholic Cemetery here Friends may call Sunday afternoon and evening at the late home

Mrs. Lillian Smith

Mrs Lillian Belle Smith, 77, widow of Matthew T Smith and a lifetime resident of Wellsville, died early Friday afternoon in the home of her foster son Robert Tate 1116 White St, Wellsville, following a several years' illness

Mrs Smith a daughter of the late Thomas and Mary Barnes Manley, was born in Wellsville She was a charter member of the Lee's A M E Chapel

She leaves a foster daughter, Mrs Izetta Parker of Cleveland two sisters Mrs Hettie Banks and Mrs Bertha Rose of East Liverpool, and a brother, Harry Manley of Cleveland

The body was taken to the MacLean Funeral Home Rites will be held Monday at 2 p m in Lee s Chapel by Rev A J Thomas supply pastor Burial will be in Spring Hill Cemetery

Friends may call Sunday night at the funeral home

Mrs. Joseph Daniels

Mrs Rose Daniels wife of Joseph Daniels 137 Midland Ave, Midland died Friday at the Rochester General Hospital She was 61

Born in Italy June 7 1890 she was a member of the Presentation Catholic Church

Besides her husband she is survived by three sons Carmen J Daniels of Schenectady, N Y Vincent A Daniels at home, and Staff Sergeant Neal Daniels of the Air Force in Germany, three daughters Mrs Lucy Leli of Fontana Calif, Mrs Clara Pasquele of Midland, and Miss Catherine Daniels at home, and two grandchildren

Services will be held Monday at 10 a m at the church Burial will be in Beaver Cemetery

Friends may call at the Schwerha Funeral Home tonight from 7 to 10 and Sunday afternoon and night

Candice Polifrone

Candice Kay Polifrone infant daughter of Mr and Mrs Nick Polifrone 1106 Dresden Ave died at birth Friday at 7 25 a m in Salem City Hospital She was one of twins, the other child being a boy

Mrs Polifrone was formerly Miss Moira Frances Sacks of Rock Camp

Rites will be held Monday at 9 a m in St Aloysius Catholic Church Burial will be in St Aloysius Cemetery

Mrs. Leora Garwood

LISBON, Sept 22 (Special)—Mrs Leora Fay Garwood of Pleasant Heights died at 7 20 a m today in the Salem Central Clinic after a 10-month illness She was 66

A daughter of Lewis and Stella Cox Hawkins, she was born May 2, 1885, in Elkrun Township and lived in the vicinity all her life She was a member of the First Christian Church

She is survived by two stepsons, Albert Garwood of Hobart Ind, and Norman Garwood with the Army in Germany, and two brothers Edward Hawkins of Salem, and Spencer Hawkins of Centerline, Mich.

The body was removed to the Eells-Leggett Funeral Home Arrangements are incomplete

Mrs. Walter Deens

EAST PALESTINE Sept 22 (Special)—Mrs Walter Deens died today at 3 a m at her home 284 West Sixth St She was 77

She was born Aug 6 1874, in Middleton Township a daughter of the late David and Catherine Harmon Kibler She was married in 1896 to George Walters and following his death, married Walter Deens in 1916

She was a member of the United Presbyterian Church

Surviving, besides her husband, are two daughters Mrs D W Holloway and Mrs Ralph Minamyer of East Palestine, two step-daughters, Mrs Gregg Watters of Rice s Landing Pa and Mrs Marjorie Stokem of Detroit a brother, George Kibler of East Palestine, and 16 grandchildren and 16 great-grandchildren

Services will be conducted at 2 p m Monday at the VanDyke Funeral Home by Rev Orus Rupe Burial will be in New Waterford Cemetery Friends may call at the funeral home Sunday from 2-4 and 7-9 p m

Personality Plus!

Junior is loaded with personality! He gets the cutest expressions on his face and you should see his eyes light up 100 watt when he smiles Somehow, we've never had a picture that really captures him as he is

If you've had the same trouble as the disappointed mother above, bring your baby to us Personality portraits are our specialty!

PON'S STUDIO

PHONE 4132
524 MARKET ST.

WIN TRIP TO BERMUDA

One Full Week, All Expenses Paid Vacation For Two

Contest Entry Blanks Available At H. & S. Plumbing & Heating, 321 W. 5th St., E. L. O.

Bring or Mail Your Contest Entry To

H. & S. Plumbing and Heating

321 West Fifth St. Phone 3882
East Liverpool, Ohio

Authorized Universal-Rundle Dealer Contest Headquarters

James T. Fortiner
Pharmacist

515 Washington St.
East Liverpool, Ohio

COLUMBIA

—STARTS—
WEDNESDAY

THE PICTURE TO BEAT FOR THIS YEAR'S ACADEMY AWARD

Young People... Asking So Much of Life... Taking So Much of Love!

Paramount presents
CLIFT · TAYLOR · WINTERS
GEORGE STEVENS'
A PLACE IN THE SUN

A Tribute To Our Boy Scouts!

When Lord Robert Baden-Powell the Englishman, conceived the idea of the Boy Scouts and, later our own American, Dan Beard, furthered and promoted the idea here, neither, we suspect, ever dreamed what world-wide fountains of Youth he was putting in action! Today the Boy Scouts are the flower of young manhood in every quarter of the globe Their deeds are legion Their clean, manly characters shine forth from their scrubbed faces and the trim uniforms they wear How very proud we fathers and mothers of Boy Scouts should be! Their merit badges are a symbol of sincerity, eagerness to serve and pride in their organization God bless them all They'll be leaders tomorrow!

THE POTTERS BANK and TRUST COMPANY
East Liverpool, Ohio

We Salute Our Community!

Wait 10 Rings
(ONE MINUTE)
FOR YOUR PARTY TO ANSWER

● When calling someone, be sure to allow time for your party to get to the telephone. Be slow to hang up when calling, be quick to answer when called.

THE OHIO BELL TELEPHONE COMPANY

HILLCREST FARMS, Chester, W. Va.

APPLE SALES ROOM

OPENING SATURDAY, Sept. 22

SPECIAL

McINTOSH - - - $1.00 bu. and up

Other Varieties In Season
● GRIMES GOLDEN ● RED DELICIOUS

SAVE—BRING YOUR BASKETS

Open Every Day (Including Sunday) 9 A M. to 5 P M.

Turn left at the Hillcrest sign on W Va Route 2, three miles South of Junction U S 30 and W Va 2

Planning to Build?

Contact Lisbon Lumber For All Your Needs - -

IMMEDIATE DELIVERY ON ALL MATERIALS

● FRAMING LUMBER ● SHINGLES
● SHEET ROCK ● WINDOWS
● ROCK LATH ● DOORS
● ROOFING ● SIDING
● YELLOW PINE and OAK FLOORING

LET LISBON LUMBER HELP YOU CUT THE COST OF YOUR NEW HOME

LISBON LUMBER CO.
EAST LINCOLN WAY LISBON, O. PHONE LISBON 202
Free Delivery in the Tri-State Area

A lesson in Common Cents

TRAVEL BY BUS!

No other form of transportation takes you so far for such a low cost per mile. It's cheaper than driving the family car. Just pennies per day, yet they save you gas, oil and tires Save your car for pleasure and enjoy the low cost travel of busses . . . to or from work, or for shopping trips.

VALLEY MOTOR TRANSIT CO.

Reports Made At Lions Club

Play Ticket Sales, Fund Amount Told

Sale of season tickets for the second annual Civic Drama Guild series of three plays has reached 189 James Horger chairman, reported Friday noon at the weekly luncheon meeting of the Lions Club in the Travelers Hotel

Staged by New York City casts the plays will be presented at the Ceramic Theater They are Darkness at Noon' Nov 15 'Voice of the Turtle Dec 13 and Heaven Can Wait', Feb 21 Horger's report showed Dr J A Fraser is leading in the number of tickets sold with 23

In another report, Albert I McLain said contributions to the club s Sight-Saving Fund have risen to $1 974 The money was realized from a sale of Sight-Saving Seals started about two months ago McLain said the committee expects the fund to hit $2 000 soon

The club saw the film "Your Home Town , which explains the need for new schools and promotes the $2 725 000 bond issue that will appear on the Nov 6 ballot It was screened by Leo C Lawrence, chairman of the Citizens Committee for Better Schools

In a question and answer period that followed he said the tax millage required to retire the bonds will cost the average East Liverpool home owner $189 to $19 a year as the average property here is valued at $3 500 for tax purposes

He introduced William Harrington new High School principal who was a guest Leroy Chamberlain president announced the club will observe United Nations Day Oct 27

COLUMBIA

—STARTS—

WEDNESDAY

THE PICTURE TO BEAT FOR THIS YEAR'S ACADEMY AWARD

Young People...Asking So Much of Life...Taking So Much of Love!

Paramount presents

ELIZABETH TAYLOR MONTGOMERY CLIFT

GEORGE STEVENS Producer and Director

A PLACE IN THE SUN

Ohio's Sales Tax Lags Despite Used Car Take

COLUMBUS Sept 22 (INS)—Ohio s sales tax the state s biggest income producer continues to lag behind collections of last year despite its assessment on the casual sale of used cars

Receipts for the week ended Sept 8 totaled $2 514 750 State Treasurer Roger W Tracy reported yesterday, against $2 595 866 in the corresponding period of last year

For the fiscal year from July 1 to date the total is $24 480 700 or nearly $3 000 000 under the $27 200 492 collected in the like portion of 1950

EVEN IN THE FIELD OF PHARMACY THERE'S ALWAYS A LEADER

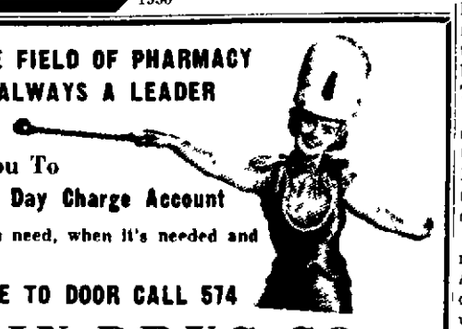

We Invite You To

Open A 30 Day Charge Account

Buy what you need, when it's needed and pay monthly.

FROM STORE TO DOOR CALL 574

IRWIN DRUG CO.

"A Neighborhood Store Serving Your Community"

1216 AVONDALE ST

DINE WITH US

For Delicious Food

Friendly Service

. . . all the family can sit down to a leisurely, delicious dinner complete with all the trimmings You will be delighted with our varied menu

TRAVELERS HOTEL

DINING ROOM

117 EAST FOURTH STREET

Course To Begin Monday

Red Cross Will Train Instructors In First Aid

A Red Cross first aid course for instructors will begin Monday night at 7 30 in the East Liverpool Chapter office in the Mary Patterson Memorial Mrs H C Ostermann executive secretary, announced today

Some 19 people who have completed preliminary courses are eligible she said Alvin Arner is the chapter s first aid chairman

The instructor will be Dexter Galusha, safety services field representative for the Eastern Area

A native of Boston and a graduate of Massachusetts University, he joined the Red Cross staff in April He was an active volunteer worker before then serving as a water safety instructor camp waterfront director and first aid instructor

Mrs Ostermann said registrations will be accepted after Oct 1 for a primary first aid course They may be made by calling 4144

DEXTER GALUSHA
He ll teach the 'teachers'.

Back-Door Diplomacy

Iran Proposes New Talks And Drops Ultimatum

TEHERAN Sept 22 (AP)—Using a mysterious bit of back-door diplomacy Premier Mohammed Mossadegh has asked Great Britain to reopen stalled oil talks and has dropped his threat of an ultimatum

Authoritative Iranian sources disclosed today a high court official handed an unsigned note containing Mossadegh s proposals for a third round of talks to British Ambassador Sir Francis Shepherd Thursday night

Mossadegh dropped his announced plan to deliver his ultimatum demanding British action in 15 days because of the approaching election in Britain an Iranian official said

Iranian officials said Mossadegh realizes Prime Minister Clement Attlee s governing Labor party could not submit to any ultimatum while campaigning against the Conservatives

Winston Churchill has led the opposition party in blasting the Laborites with charges of being weak in dealing with Iran's nationalization of Anglo-Iranian Oil Co properties

The shah had been taking the lead in a move to get Mossadegh to withdraw the ultimatum One court source said there is even a possibility Iran would be willing to send a delegation to London to resume the talks

There is a strong feeling high in political circles here, however that Attlee will stall any further action on the delicate oil negotiations until after the October election

Mossadegh had sent the ultimatum—threatening ouster of the 350 British technicians remaining at the Abadan refinery if Britain refused to talk again—to W Averell Harriman President Truman s diplomatic assistant

Harriman who got the two countries together last month refused to relay the note to London saying it would split Britain and Iran further He made proposals for new talks to Mossadegh

Details of the Iranian note were kept secret Even the fact that the note was handed to Shepherd was kept closely guarded pending British reaction

Informed sources said the tone of the note is much more moderate than the ultimatum Mossadegh asked Harriman to relay last week

It 'Adds Nothing', Britain Declares

LONDON, Sept 22 (AP)—A Foreign Office spokesman said today Iran s new communication on the oil crisis 'adds nothing' and gives no new promise of settlement of the dispute

Thus the Foreign Office holds that the position is unchanged and there is no basis for resumption of negotiations between Iran and Britain Iran is being informed of this view the spokesman said.

Taft Urges 7 Steps To Combat Communism

FARGO N D Sept 22 (AP)—Senator Taft of Ohio will wind up a busy tour of Minnesota and North Dakota with an address here tonight

In a major address last night the senator outlined a seven point program that he said would bolster our defenses and reduce Communist power

Taft s seven points included the building up of our Air Force until we have control over this country and the oceans that surround it'

He also called for the maintaining of an Army of reasonable size Taft said the Army need not be anything like as large an army as would be necessary to begin tomorrow a land war on the continent of Europe or the continent of Asia'

The senator said our primary goal should be to protect liberty here

Taft warned 'over expenditure for defense for a number of years means inflation instability, labor trouble hardship and the weakening of the whole economic system

City Lists 14 In Jury Venire

50 Called To Report At Lisbon On Oct. 2

Fourteen East Liverpool residents are among 50 countians summoned to report for Petit Jury duty at 9 a m Tuesday, Oct 2 in Common Pleas Court at Lisbon Four are from Wellsville

The venire

EAST LIVERPOOL—William Hemphill 309 Washington St Mae Wasson 915 Kent St , George Bradfield 919 Bradshaw Ave Rhoda Jamison, 412 College St Etta Serafy 359 Ogden St , Peter Alcock West Sixth St

Ruby Wolfe 1017 Ambrose Ave , Bertha Webber 306 West Sixth St , Mary H Auld 1057 Ambrose Ave , Joseph McKenna 914 Denver St Evelyn McVay of Route 20 and Sarah Davis Harold Huston and Ada McDevitt, all of R D 2

WELLSVILLE—C H Carothers 1707 Maple Ave Blanche O Hara 331 Main St Winifred Neitz 619 Riverside Ave , and Floyd Cox of R D 1

LISBON—G C Fuhrman Lilian Ward, Kathryn Maxwell and Grace Neal

SALINEVILLE—Emmet Tolson and Laura Baker

EAST PALESTINE—Gladys McDevitt and Wilbur Beight

ROGERS—Mildred Welce

HANOVERTON—Bryda Miller, Mildred Rice John Strahm D C Mills and Elma B Ray

SALEM—Mrs Connie Hatfield Mrs Myrtle Heston, Morris Strawn Mrs Richard Wilde Harold Shears Mrs H N Loop Mrs S Y Winder Mrs Mildred Fisher Mrs Mary Allice Tubbs and George Emeny

COLUMBIANA—Homer A Randal C C Chandler Edwin R Birch and H J Windran

LEETONIA—Otis Lesher William Harrold and Freda Clapsaddle

NEW WATERFORD—Alvin Yartan.

Yachts Cut Off

BOSTON—It s impossible to sail to the East Boston Yacht Club, which was left completely landlocked when silt from construction of a nearby beach filled in its only channel to the open water of Massachusetts Bay

ENTERPRISE'S KOAL KIDS

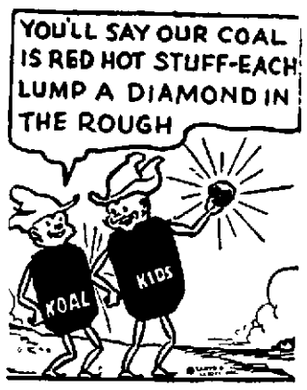

Store some of this summer heat for next winter! Give us your order for coal today while our summer prices offer a new high-mark of savings

Enterprise Phone 99 COAL CO.

PITTSBURGH-CHAMPION WEST VA SPLINT & DISCO

Since 1896

652 WALNUT ST. • East LIVERPOOL

Here are some more outstanding values

ON SALE DURING OUR

71st ANNIVERSARY SALE!

PICTURE YOUR HOME with BIGELOW'S New BROADLOOM CARPETS

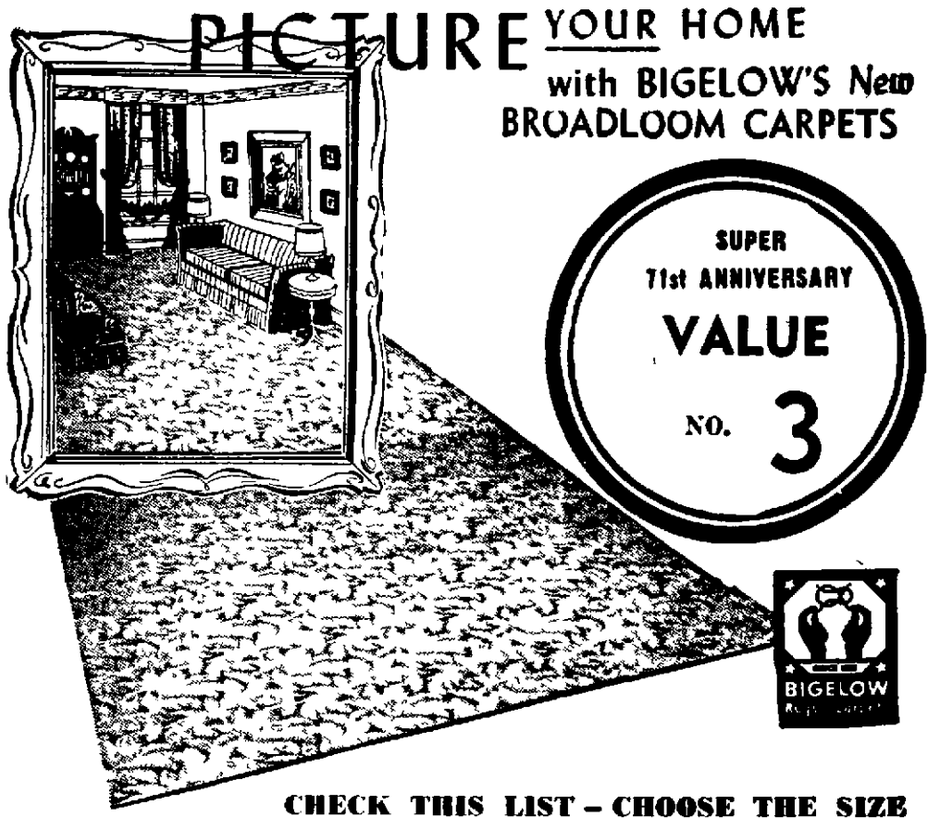

CHECK THIS LIST – CHOOSE THE SIZE AND PATTERN YOU LIKE – MANY OTHERS TOO NUMEROUS TO MENTION.

				Reg. Sq. Yd.	Sale Sq. Yd.
129	sq yd	12 ft	Broadloom Carpet—Floral Pattern Tan Panel Brown Ground	$14 35	$11.71
69	sq yd	12 ft	Broadloom Carpet—Grey Twill, Tone-on-Tone	14 35	11.71
68	sq yd	9 ft	Broadloom Carpet—Rose Ground Leaf Design	9 99	7.71
38	sq yd	9 ft	Broadloom Carpet—Tracery Leaf Design on Rose Ground	15 75	11.71
83	sq yd	12 ft	Broadloom Carpet—Grey Plume Green Ground	14 35	11.71
65	sq yd	9 ft	Broadloom Carpet—Rose Scroll on Rose Ground	11 03	7.71
67	sq yd	9 ft	Broadloom Carpet—Rose Twist Weave	16 74	12.71
83	sq yd	9 ft	Broadloom Carpet—Embossed Leaf Beige Ground	8 55	6 71
86	sq yd	9 ft	Broadloom Carpet—Green Scroll, Tone-on-Tone	11 03	8.71
1 Only		12x 9	Beige Scroll Leaf Effect	$139 50	$ 95.71
1 Only		9x12	Green Leafy Scroll Design	161 60	109.71
1 Only		9x12	Green Tone-on-Tone—Leaf Effect	198 40	135.71
1 Only		12x 4 3	Grey Sculpture Effect, Tone-on-Tone	62 20	29.71
1 Only		9x12	Beige Scroll Leaf Effect	128 65	95.71
1 Only		12x 8 6	Sculptured Effect, Grey, 2-Tone	173 50	137.71
1 Only		9x 3 6	Green Two Tone, Scroll	45 85	17.71
1 Only		7 9x 3	Floral Design on Medium Blue Ground	36 45	19.71
1 Only		9x12	Grey Wilton, Tone-on-Tone	229 70	155.71
1 Only		9x 8 2	Tone-on-Tone, Green Scroll Design	105 35	67.71
1 Only		9x12	Solid Green—Twist Weave	196 20	137.71
1 Only		12x 9	Green Sculpture Effect, Tone-on Tone	153 26	119.71
1 Only		12x 7 8	Rose Sculptured Effect, Tone-on-Tone	149 00	119.71
1 Only		9x12	Grey Tone-on Tone, Scroll Effect	160 65	119.71
1 Only		12x 9	Scroll Leaf Effect on Beige Ground	209 00	169.71
1 Only		12x 7 9	Hooked Design 9 in Block	93 20	59.71
1 Only		9x 4	Rose Ground Varigated Leaf Design	33 75	26 71
1 Only		9x 4 9	Rose Floral on Black Ground	52 95	35.71
1 Only		9x12	Interlocking Pattern Green on Green	156 15	119.71
1 Only		9x 4 10	Floral Pattern Grey Panel, Black Ground	57 00	39.71
1 Only		9x12	Rose Floral on Grey Ground	110 60	89.71
1 Only		12x 5 6	Solid Red Twist Weave	134 55	89.71
1 Only		9x 6 4	Rose Scroll Tone-on-Tone	62 95	39.71
1 Only		9x12	Grey Sculptured Effect in Grey	198 70	147.71
1 Only		9x12	Tan and Brown Leaf Design, Green Ground	110 50	88.71
1 Only		11 1x11 9	Two Tone Effect Design on Moresque Ground	143 65	124.71
1 Only		12x 3 4	Grey Wilton Tone-on Tone	67 75	39.71
1 Only		12x 3 8	Rose Ground Floral Pattern	40 50	25.71
1 Only		12x 3 3	Scroll Design Burgandy Ground	45 25	26.71
1 Only		9x 1 11	Rose Floral on Black Ground	30 25	12.71
1 Only		12x 4 3	Grey Plume on Green Ground	75 20	49.71
1 Only		12x12	Beige Scroll Leaf Effect	189 00	139.71
1 Only		11 3x12	Rose Floral, Grey Panels Black Ground	165 40	137.71
1 Only		12x12 9	Green Scroll, Tone-on-Tone	220 55	169.71
1 Only		9x12	Floral Pattern on Tan and Brown Ground	177 10	151.71
1 Only		12x12	Grey Plume on Green Ground	207 70	177.71
1 Only		12x 5 8	Grey Leaf Design on Rose Ground	78 05	49.71
1 Only		15x 8 10	Tracery Leaf Design on Grey Ground	236 25	129.71
1 Only		9x14 9	Grey Wilton Tone-on-Tone	283 45	165.71
1 Only		9x 8	Grey Tone on-Tone Leaf Design	86 15	51.71
41	yd	27 in	Carpet—Rose Floral Grey Ground	7 60	6.71
24	yd	27 in	Carpet—Grey Twist	8 00	6.71
30	yd	27-in	Carpet—Autumn Leaf Pattern, Black Ground	7 65	6.71
35	yd	27-in	Carpet—Grey Plume Design, Green Ground	8 35	7.71
17½	yd	27-in	Carpet—Green Tone-on-Tone	8 55	7.71
27	yd	27-in	Carpet—Tan and Brown Leaf, Brown Ground	10 10	6.71
20	yd	27 in	Carpet—Rose and Grey Floral, Black Ground	8 05	4.71
50	yd	27 in	Carpet—Varigated Leaf Pattern, Rose Ground	8 05	4.71
158	yd	27-in	Carpet—Rose Tone-on-Tone	8 55	7.71
23	yd	27 in	Carpet—Grey Leaf Rose Ground	6 53	5.71
73	yd	27-in	Carpet—Green Scroll Tone-on-Tone	8 05	4.71
24	yd	27-in	Carpet—Grey Scroll Tone-on-Tone	8 05	4.71
23	yd	27 in	Carpet—Rose Scroll, Tone-on-Tone	6 25	4.71
36	yd	27 in	Carpet—Cushion Lock	11 65	9.71

CONVENIENT TERMS MAY BE ARRANGED

CROOK'S

ESTABLISHED 1880

THE BEST PLACE TO BUY AFTER ALL

Comfort for family living!

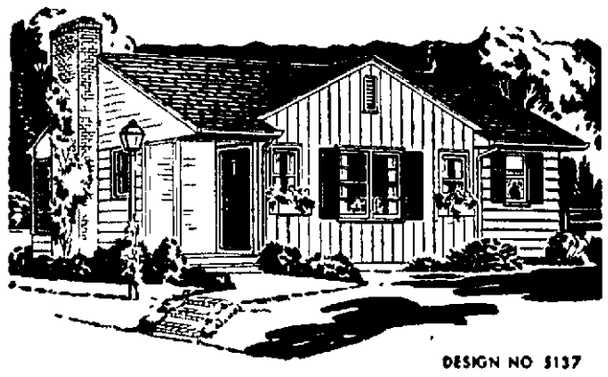

5 Wonderful Livable Rooms in a compact economical house

DESIGN NO 5137

Here a skilled architect, working within budget limitations, has designed a compact, economical home, utilizing every inch of space to best advantage and providing five lovely rooms in less than a thousand square feet of floor area. The exterior is crisp and clean. Vertical and horizontal wood siding glass and masonry are used. Shutters and flower boxes provide color accents You will be delighted with the interesting room arrangement, with the feeling of spaciousness, the flood of natural light, the great fireplace, and the modern kitchen Blueprints and specifications available.

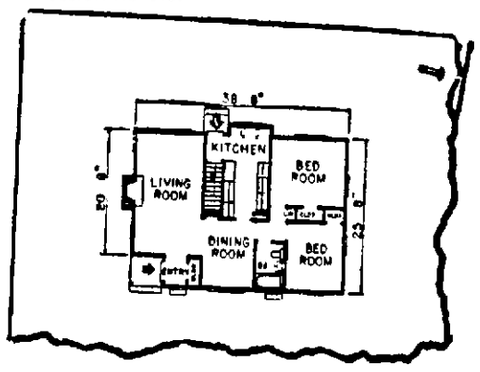

See this plan, and plans for hundreds of other modern homes at your nearest Scott Lumber store now. There is no obligation for consultation with Scott's building experts Let Scott s help you with your building problems. Free estimates.

SCOTT LUMBER

PHONE WELLSVILLE 101

ASK ABOUT SCOTT'S ONE-STOP BUILDING SERVICE

STEUBENVILLE - MARTINS FERRY BRIDGEPORT - WELLSVILLE - WEIRTON
ELM GROVE - WHEELING - FOLLANSBEE - DILLONVALE - WARWOOD

without advertising

you wouldn't know about the many improvements in products!

EAST LIVERPOOL REVIEW

A Dependable Newspaper Serving The Tri-State District

East Liverpool Review

Established Oct. 25, 1879, as a weekly and June 16, 1885, as a daily newspaper in continuous publication. Merged in 1923, with The Tribune (established in 1876).

Published daily (evening) except Sunday by The Brush-Moore Newspapers, Inc., Review Building, 210 East Fourth Street, East Liverpool, Ohio. Entered at the postoffice at East Liverpool, Ohio, as second class matter under act of March 8, 1879.

MEMBER OF THE ASSOCIATED PRESS: The Associated Press is entitled exclusively to the use for republication of all the local news printed in this newspaper, as well as all AP news dispatches.
SPECIAL REPRESENTATIVE: The John W. Cullen Company, Cleveland office 1319 Terminal Tower; New York office, 630 Fifth Ave.; Chicago office, 230 North Michigan Ave.; Cincinnati office, 617 Vine St.

MEMBER AMERICAN NEWSPAPER PUBLISHERS ASSOCIATION, MEMBER OHIO NEWSPAPER ASSOCIATION, MEMBER AUDIT BUREAU OF CIRCULATIONS, MEMBER OHIO SELECT LIST.

PRIVATE TELEPHONE EXCHANGE, all departments. Main 45, between the hours of 7:30 A. M. and 7:00 P. M. After 7:00 P. M. or Sundays and Holidays: Circulation department 45; Advertising department, 44; News department 47 and 48.

SUBSCRIPTION RATES
BY CARRIER per week 30 cents. BY MAIL payable in advance: Columbiana county, Ohio; Hancock county, W. Va.; Beaver county Pa.; and all points within 25 miles of East Liverpool, one year $5.00; six months $2.75; three months, $1.50; one month, 75 cents. Outside rates given upon request. No mail subscriptions accepted in localities served by carrier delivery.

Saturday, September 22, 1951.

Three Days To Register

A potent movie has come along to help put across the story of the need for new schools, but its effect can be nullified unless the people who eventually get to see it are signed up to vote.

And there are only three more days—Monday, Tuesday and Wednesday—for those who are not qualified to get down to the Election Board in the basement of City Hall and take two minutes to register.

It would be a tragedy, indeed, if the new movie convinced a lot of people that the schools deserve attention, and then they find themselves helpless to do anything about it.

We have in mind, of course, the women—the housewives, the pottery workers, the office workers, the telephone operators, the clerks, the beauty operators, the stenographers, all of the great mass of women who ordinarily pay little attention to community affairs, but in this one instance might want to express themselves on an issue.

If their interest can be aroused, they will register. It always amazes us the way women go to work on something in which they're interested. The men do a great deal of talking, but if you want a hard job done, find some way to interest the women, and it'll be done.

The whole trouble is that there's no easy way to get the women interested. The new movie could do it—one look at those primitive toilets at West End, or the crumbling walls at Washington, would make them hopping mad.

But there isn't time to show them the movie before the registration period closes. They'll probably see it somewhere along the line before Election Day, and then they won't be able to act on their impulses.

The other night there were nearly 2,000 of them turned out when Crook's furniture store held an "open house". They were interested, and they made it their business to get down to the store, even though the open house took place in the evening and it meant a special trip downtown.

Well, it's "open house" at the Election Board Monday, Tuesday and Wednesday nights. Frank O'Hanlon doesn't have any furniture to give away, unless it's better furniture and furnishings for the youngsters who will use the new schools. But he certainly would welcome a stampede.

No Hammers, No Sickles

If the new un-American activities commission set up by the Ohio General Assembly decides to investigate college and university campuses for signs of communism, its investigators should meet one rigid requirement.

Then should be made to leave their own hammers and sickles, if any, at home. This is not a job for tools of that nature. It is a job for the most delicate precision instruments in the deftest hands that can be found. If there is one thing Ohio doesn't want, it's a Red witch-hunt.

To avert it, the un-American activities commission must know exactly what it is looking for. It must have a definition of what constitutes a Communist on a campus, or in a classroom. And the definition should make it clear that a Communist is not merely someone who happens to disagree with someone whose conservatism is beyond question.

For investigating purposes, a Communist is a person who has compromised his integrity as a teacher by advocating to his pupils a doctrine of treason, under the pretense of education.

It is possible to teach young men and women what the Communist ideology is without selling it to them; that has been done countless times by bona fide teachers. Any person who becomes an advocate for a conspiracy which aims to overthrow the American form of society cannot be classified as a teacher.

It is that kind of person the commission set up by the General Assembly should look for—none other. Ohio values its academic freedom too dearly to expose it to a scattergun hunt for educators who merely exercise their inalienable right to dissent from some of the propositions of those who would like to rule their minds.

Bigger Than The Law

The estimate of $400,000 as the cost to taxpayers of the refusal of a gambler to testify before a Brooklyn grand jury is low. The greater cost will come in the years ahead.

What has happened in effect is that hoodlums whose lush incomes had made them bigger than the law have demonstrated their size. They have proved they can stop proceedings against 18 members and former members of the police force under indictment for taking bribes from the gambler who refused to testify against them. What happens to one man is unimportant; the gambler may be locked up for years because he refused to testify. It is what happens to the prestige of the law that's important.

This has been the hardest lesson for the public to learn about organized crime—that it is vastly more than an old-fashioned game of cops and robbers. Today's organized criminals are big operators. They think of themselves as being bigger than the law. Whenever they succeed in corrupting the law or turning aside justice, they prove they are bigger than the law.

For The Public To See

Movie Holds Schools Up To Mirror

A motion picture—a sort of looking glass that allows East Liverpool to stand back and study itself—may do more to bring the city new schools than anything else that's happened in 30 years.

The movie is just beginning to make the rounds of the civic clubs, the women's groups, the P.T.A.'s, the patriotic organizations, and other audiences.

If arrangements can be worked out, it will be taken into plants, into stores, into business houses—anywhere that a cluster of citizens can be gathered together.

The hope is that most of the adult residents of the community will see it before the time comes for them to pass judgment on the bond issue for new schools Nov. 6.

—:—

WHAT THEY'LL SEE is an unusually expert job of flashing back into East Liverpool's history to absorb some of the flavor of the past, and then a straightforward story of why new school buildings are needed.

Honest, Ladies! It's Not A Jury List

When members of the Citizens' Committee showed the new movie on schools at Neville, they ran into a comment that astounded them.

A number of housewives said they hadn't registered to vote because, in so doing, they would make themselves eligible for jury duty! And they didn't want to sit on a jury.

Since the jury is filled from the tax list at Lisbon—and not the voters' list here in East Liverpool—the committee members were at a loss to figure out where the idea got started.

People from all over the county serve on juries. But East Liverpool is the only place in the county where voters are required to register. If the jury was filled from the voter lists, only people in East Liverpool would be called!

The opening scenes look at East Liverpool from the air, but they look at it as a point on the Ohio River where Indians once held sway. The narrative recalls that Thomas Fawcett laid out the town, that a post office was established in 1830, that the village was incorporated in 1834.

From these meager beginnings, the city's progress is traced until it became the "Pottery Center of the World" with 26 churches, an outstanding record of peaceful labor-management relations, fine buildings, a handsome country club, a prize recreation center in Thompson Park.

The movie finds much of which East Liverpool can be proud in its development as a community.

SIXTH ST. SCHOOL: Extra fire escapes were installed "just in case".

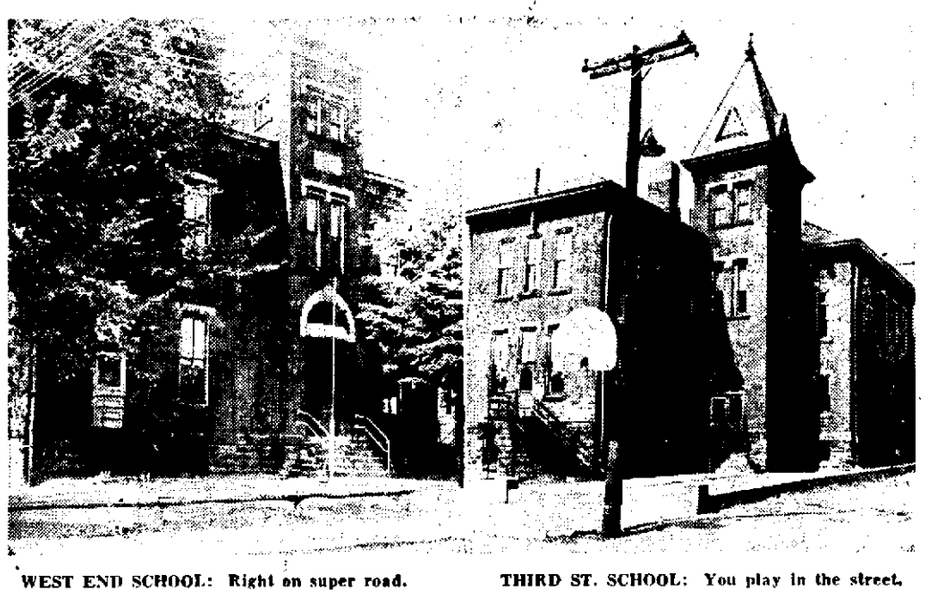

WEST END SCHOOL: Right on super road.

THIRD ST. SCHOOL: You play in the street.

—:—

THEN THE CENTER of attention switches over to the schools, and begins to dig around inside them.

This is the point at which the picture gets to work on its main job—taking the schools to the people to see, inasmuch as the people can't be coaxed to go to the schools.

There is a procession of stark, surprising scenes showing plaster crumbling, basement lavatories reached by narrow stairways, tiny windows set high in the walls, floors turned into fire hazards by long years of oiling.

Although the movie is done in color, the scenes are not pretty to see.

Yet they are what the citizens would see if they were able to tour the schools on a personal inspection. The schools themselves are the best argument for new schools.

—:—

COMPLETION of the movie fulfills a dream which the Citizens Committee for Better Schools has had since it started to think about the possibility of trying again to get the voters to approve the money to put up new buildings.

All last summer, as the committee went through each school in the local system, the comment was heard over and over: "If the people could just see for themselves!"

Since there was no way to induce the public to tour the buildings, the thought of a motion picture kept presenting itself in the committee's discussions.

Finally the idea was taken to the East Liverpool Photographic Society, and an agreement was worked out under which the society would make the movie without charge. The committee would have to pay only for supplies, such as film.

—:—

GEORGE PRETTY, an authority on photography, took charge of the project, and the society went to work. It turned its usual meetings into field nights to shoot the film, and devoted Sundays to the work.

The Leslie-Stover Airport donated a plane for the aerial shots, and McCrory's 5 & 10 and Postmaster Ralph Benedum allowed the society to use their buildings for shots of the Diamond, and other downtown scenes which give the movie some of its most interesting moments.

At one juncture, the society members working on the project nearly were arrested!

They couldn't find the light switches at West End School, and were running around the building in the dark. Suspicious neighbors put in a hurry-up call for the police.

The movie crew talked themselves out of the situation when the police arrived, but not before quite a crowd had assembled, wondering what all the excitement was about.

—:—

AS A FINAL TOUCH, a tape recording to run with the film, providing a commentary on the scenes, was done by John Ridder, secretary of the Chamber of Commerce who also heads up the publicity committee for the Better Schools group.

Don Smith of the Smith Sign Co. donated the subtitles, and a local quartet—the Scale Schemers—blended their voices to provide some of the musical background. The quartet consists of Wilbur Newman, Glenn Woods, John Golden and Dean Manning.

And at end there was the problem of a title—what to call the story.

It was settled easily. The picture is presented to the public simply as:

"Your Home Town".

What Does A New Plant Want? Here's Answer

What does it take to attract a new industry into a community?

Recently East Liverpool was turned down—along with more than 200 other communities—as the site for the Wolverine Tube Division of the Calumet & Hecla Consolidated Copper Co.

The reason given was that the restrictions on gas consumption in this area made it inadvisable for the company to locate here, or anywhere else in this region for the same reason.

The plant eventually went to Decatur, Ala.

—:—

HOWEVER, out of his experience in looking for a new location, H. Y. Bassett, vice-president and general manager of Wolverine Tube, wrote a lengthy statement on what an industry expects in a community.

He emphasized the word "in" a community, not "from" a community.

He said most of the emphasis now is on what some community will offer, in contrast to what some other community will offer. He thinks this is wrong, pointing out that most management people are looking for contentment in a community, not bribes.

With this background in mind, here are some of the things Bassett says interest a company looking for a plant location.

—:—

"OF PRIMARY importance to any industry are the services and facilities which a community has to offer. Many of these assume tremendous importance to smaller industries.

"Among these may be mentioned the public school system, including vocational training, library facilities, etc.; churches; recreational facilities; health services; sewage disposal practices; public utility systems, such as gas, power, water, local transportation, etc.; police and fire protection facilities; streets and highways; the efficiency of city, county, and state governmental administrations; the general attitude of city officials, as well as county and state public officials, toward industrialization of the community by outside business interests, and the attitude of the general public and industries already established toward further industrialization.

"Important also, as a matter of course, are city, county, and state debts and fiscal policies, and tax programs, past, present and projected.

"IT IS INDEED an unusual community which fulfills industries' needs in all of these phases.

"However, the mistake should not be made of overlooking in discussions those factors which are lacking, or which are below par.

"The industry investigating a community will not overlook them, and it is better to recognize the shortcomings, and have a constructive plan of action to overcome them, than it is to minimize and ignore them.

"The public school system, including vocational training and suitable library and other reference facilities, is important from a number of angles.

"Men with families of school age who come from the main plant to the newly-proposed location are going to be intensely interested in the educational facilities offered by the community, with special reference to the childrens' education. Of course, the company will be vitally concerned from the point of view of both old and new employees.

"Furthermore, if the personnel required for the operation of the plant must be of high mental caliber, or if vocational training is a necessity in the employee training program, and if the company is of such a size that incorporation of such vocational training under the company's jurisdiction and supervision is out of the question, the absence of a suitable educational system, or the possession of only a mediocre system, will certainly adversely affect the community.

—:—

"MOST WIDE-AWAKE managements today recognize that only under the most favorable conditions can peak production be reached and maintained.

"They are very much interested in maintaining the physical, mental and moral indices of all employees at the very highest levels. Keep in mind that this is not a matter of philanthrophy, but of good business practice.

"Considerable time and money are spent annually by all progressive businesses in physical examinations, aptitude and personality testing, eye examinations, etc., for their employees. Such a program becomes an impossibility in many cases unless suitable health facilities are available.

"Even if available, these expenditures of time and money are largely lost unless the community is operating under a local health program that reduces to a minimum the hazards of epidemics, chronic illnesses attributable to poor health control by civic agencies, etc.

—:—

"RECREATIONAL FACILITIES are of tremendous importance to most industries.

"The use of such facilities in building up employee morale, in physical development, in creating the right feeling toward the company and community, is looming larger in management's mind with each passing day.

"With these activities conducted by management people on company property, the feeling rapidly develops that they represent a company program. This tends to set the employees apart from the community in a privileged position, which is bad for all concerned.

"The feeling should be developed that the program is a community activity, the company's part being submerged. It is our belief that the carrying out of such plans away from the plant in public facilities is very important.

—:—

"IT IS NOT NECESSARY to stress the importance of utilities, such as gas and power, the adequacy of the city water supply, good highways, and truck, rail and air transportation in the selection of a community.

"Transportation facilities within the community fall in the same category. Adequate facilities are essential.

"Willingness on the part of the city government, if the facilities are municipally owned, to expand or extend them to meet requirements, and, if privately owned, the willingness of local government to take steps necessary in revision of local ordinances, etc., to permit the private utility to expand, is essential.

"City and county governments must be able and willing to provide necessary street inlets and outlets to the new plant for both passenger and truck travel.

"Good city streets and county highways are necessary as an inducement to industry to locate in the town, and responsibility for them falls on the local government.

—:—

"BEFORE FINAL selection of a location, industry will wish to investigate thoroughly the financial condition of the state, county and municipality under consideration.

"A state, county or municipality loaded down with long-term obligations will not present a picture conducive to favorable consideration by management.

"Such a debt load might indicate poor management and improper fiscal policies, and would forecast for the future a tax program which might prove unduly burdensome to a newly-established industry.

"A review of tax legislation, the outstanding debts of state, county and municipality, the general tax program covering the last 10 years, and the apparent needs for the installation, expansion or replacement of public services would indicate quite clearly to industry some of the important problems facing it in coming into a community.

—:—

"IT WILL BE CLEAR from the discussion to this point that the general tone and temper of local government is of greater importance to the well-being of industry than sometimes is realized.

"If it is inefficient, inconsistent, and subject to the whims of politicians, industry eventually will suffer.

"If, on the other hand, it is soundly organized, honest, and in general progressive, industry will benefit.

"It is my feeling that both the community and industry should avoid subsidies in the form of land grants, buildings, etc.

"Unless a town has those things which a particular industry requires, it is not the place in which that industry should locate a plant.

"The granting of subsidies might influence the opinion of management's representatives and lead to the selection of a particular town, but in the long run the choice will be an unhappy one for both.

"There is too much involved to permit management to overlook the shortcomings in basic requirements in return for a free plant site.

"Generally speaking, the same comments apply with respect to tax exemptions.

"Most industries feel a definite obligation to the community in which they locate, and want to assume their full share of the cost of public facilities and services offered by it."

NEXT SATURDAY: Things a community can do to make itself more attractive to industries in search of plant sites.

Off The Record By Ed Reed

"Out of 10 housewives interviewed, 3 liked jiffy cake mix, 3 were doubtful, and, ahem, the others—"

Once Over

By H. I. Phillips

Emergency Emil Writes

Dear Babe: I am not sure what the score is over here in Korea, but the Commies are out ahead on unsupported allegations, wild charges and loose insults. They are using a new type of war tactics known as the Dream Book Assault, which consists of dreaming up new charges every hour on the hour. The Reds' new mystery weapon is a rapid-fire typewriter, Munchausen model, with special anti-recoil devices attached. Ridgway and me just got accused of flying over Kaesong on a broom in violation of the agreement on witches.

• • •

It was a nice summer of mutual distrust. There never was a series of peace talks that made both sides more warlike. Malik turned out to be using the old upside-down talk by remote control. His record for never letting a peace idea get to first base remains 100 per cent. The whole thing was a farce comedy entitled How Simple Can The Free World Get? with music by the Chinese, words by Machiavelli and direction by Joe Stalin. We were always out-yelled, out-smeared and out-vilified. In any dealings with the Commies you should get a Nobel peace prize if you come through without being forced to sue for defamation of character.

—:—

WE ARE GETTING woolen pants, so I guess we are here for another Winter. The Reds have used the cease-fire months to build themselves up, but our side did not use the intermission just to smoke cigarettes in the lobby. We have some big surprises for the Reds. I am getting used to war in strange faraway places. In fact the Army don't feel natural any more if it is in a country where there are no strange smells and a demand for interpreters. Join the Army (not the Navy) and see the world! A sailor doesn't get around at all compared to a G. I. today. This Army has cooks who have been in more parts of the world than any dozen admirals you can name. Being in the Navy these days is being in retirement.

• • •

Well, it was swell to read how Acheson and Dulles pitched no-hitters at Frisco where Gromyko was made null and void and stamped "Not good if punched" all over. Stopping a Russky from gumming up the works is a trick of the year and it makes Acheson our latest mystery weapon which we should stock pile at once. Say what you may about Dean he is no sucker for monkey wrenches. I hear he may be matched with Vishinsky, but that Vishinsky won't sign unless he can meet under the Marquis of Billingsgate rules and have any statement of fact called a foul.

—:—

WHAT'S NEW BACK home? Have the Giants sued for peace? What's the latest communique from the fighting in the Hollywood colony? I see a couple of fellows got around $200,000 each for fighting 30 minutes in a baseball park, free from minefields, booby traps, ambushes and canned eggs and got praised for showing raw courage! Well, it is all in the point of view and I trust the two boys did not suffer from a lack of blood plasma.

• • •

Keep your chin up, honey, and whenever you hear of the Foreign Legion think of me as I am getting more foreign with every new command from my sarge. Paul Revere got famous in history and he only traveled a few miles on horseback. I've been farther than Dr. Livingstone, Jules Verne, Perle Mesta, Eisenhower, Citation and Averell Harriman put together, and on foot, too. When you and I get married we must make a trip around the world, Heaven forbid.

All my love,
Emil

Yesterdays

From The Review Files

THIRTY-FIVE YEARS AGO—Dr. Effie Jones, a noted women's suffrage leader, spoke at a rally in the I. O. O. F. Hall in Chester, under the auspices of the Chester Women's Suffrage Club.

The East Liverpool and Steubenville Chamber of Commerce joined hands in a movement to work for the erection of the $11,000,000 armor plate plant on the 400-acre Brenneman farm at Arroyo.

Bobbie Martin, trotting mare owned by James Martin, won the $300 purse at the Harrison County Fair at Cadiz. Harrison Rinehart's Nellie Cameron also won first money in the 2:30 trot at the East Palestine Fair.

—:—

TWENTY YEARS AGO—Funeral services were held in Newell for W. E. Wells, Homer Laughlin China Co. head who died Sept. 18 following a cerebral hemorrhage.

Mrs. W. V. Blake was honored at her home on St. Clair Ave. by her four sons and two of her daughters and their families in honor of her 80th birthday anniversary.

George L. McClintock, accompanied by Mr. and Mrs. Kenneth Weaver and son, Keith, returned from a motor trip to Canada and New York state.

—:—

TEN YEARS AGO—Pupils in the fourth grade at McKinley School in Wellsville were put under quarantine after the third case of infantile paralysis in the room had been reported to the Health Board.

The Hall China Co. received an order for 6,000 soup bowls, costing $1,302, in a contract announced by the War Department at Washington.

Ross H. Dorff, Ephriam St. dahlia grower, announced that six dahlias of which he was the originator would be shown at the annual Dahlia Show at Richmond, Va.

When the Spanish conquistadors first reached Mexico City it was a series of villages built over the waters of a lake.

The Katmai National Monument in Alaska is the largest area administered by the National Park Service.

Pressure reaches seven tons per square inch six and a half miles under the sea.

NEWSPAPER ARCHIVE® NEWSPAPER ARCHIVE®

Social Affairs

Open church rites will be observed for the wedding of Miss Sally Chandler to Corporal Donald M. Robinson tonight in the Calvary Methodist Church.

The nuptials will take place at 7 o'clock, instead of 7:30 as originally planned.

She is the daughter of Mr and Mrs. Orvis J. Chandler, 1429 Dresden Ave., and the bridegroom is the son of Mr. and Mrs. Elmer Robinson, 510, Knowles Lane, Chester.

✕ ✕ ✕

A miscellaneous bridal shower Thursday night marked the approaching marriage of Miss Mary Davis to Robert Simms. Mrs. Grace Miller of Cain Heights entertained for the pre-nuptial event and guests are co-workers of the bride-elect at the Ohio Bell Telephone Co.

She is the daughter of Walter Davis of Glenmoor, a 1949 graduate of East Liverpool High School and is a long distance operator with the local exchange.

Her fiance is the son of Mr. and Mrs. Edwin Simms of Andrews Place. He works at the Crucible Steel Co. in Midland and was graduated from East Liverpool High School with the Class of 1950.

The wedding will take place Oct. 2 at 7 o'clock in the Fredericktown Christian Church.

Gifts were arranged on a table beneath a shower of streamers from the chandlier. A color scheme of pink, green and yellow was used and favors were hearts. Cards were inscribed "Bob and Mary, Oct. 2, 1951."

Refreshments were served 15 by the hostess, assisted by Mrs. Simms, Mrs. William Osborn and Mrs. Walter Miller.

✕ ✕ ✕

Only the immediate families witnessed the wedding of Miss Barbara Nagel to Virgil A. Sayre Friday night at 6 o'clock in the Emmanuel Presbyterian Church. Rev. T. Victor Scott, pastor, officiated for the single-ring rites. The bride is the daughter of Mr. and Mrs. William Nagel, 601 Garner Ave., and the bridegroom is the son of Mr. and Mrs. Homer Campbell, 1703 Smithfield St.

A brown velvet suit with peacock blue accessories was worn by the bride and her corsage was of white orchids.

Mr. and Mrs. Carl Betteridge were attendants and she chose a beige faille suit trimmed in velvet. Her accessories were black and she wore an orchid.

Mrs. Nagel was attired in a gray suit with black accessories and Mrs. Campbell wore a plaid suit with black accessories. Both wore red rose corsages.

A reception for 60 relatives and friends followed at the home of the bride's parents and pink roses decorated the three-tiered cake.

The couple left for a honeymoon to Washington and the Southern States. They will reside temporarily with the bridegroom's parents.

The bride is a 1950 graduate of East Liverpool High School and attended Muskingum College New Concord, last year. Her husband was graduated from East Liverpool High School in 1947 and received his Bachelor of Arts Degree from the University of Pittsburgh this month. He expects to enter service shortly.

✕ ✕ ✕

A donation of $10 for bandages and the purchase of a woolen blanket as the project for overseas missions was chosen by Auxiliary 1, Home and Foreign Missionary Society of the Second Presbyterian Church, at its meeting Thursday night.

Mrs. Arthur Spicer led devotions on "Divine Security" and read the 93rd Psalm and a poem on Autumn.

Group singing was featured, accompanied by Mrs. Dwight Brookman, and prayer was offered by Mrs. James Double.

"Formosa" was the foreign topic discussion by Mrs. Albert McLain. Miss Audrey Terrence, president, was in charge of business. Members repeated the Lord's Prayer for closing.

Mrs. George Easterday and Mrs. Brookman served refreshments.

The next meeting will be Oct. 18.

✕ ✕ ✕

A 6 o'clock coverdish dinner marked the general meeting of the W. S. C. S. of the Calvary Methodist Church Thursday night. Officers formed the social committee.

"Thy Kingdom Come On Earth" was the devotion topic by Mrs. Roy Richards during a candlelight ceremony with Mrs. William Jennings assisting.

Mrs. Rosella Hickenbottom, program chairman, spoke briefly on the lesson, and a vocal duet was presented by Mrs. William Watson and Mrs. Pansy McDonnell.

The review of the study book, "The Earth is the Lord's", was given by Mrs. Paul Johnson.

Scripture verses beginning with the letter of the member's first name was roll call response during business conducted by Mrs. Jennings, president. Plans were made to purchase new linoleum for the parsonage.

Miss Irene Firth will be program chairman for the meeting Oct. 18 and Mrs. Sara Watson will lead devotions. Hostesses will be Mrs. Josephine Wilson and daughter, Miss Eleanor Wilson.

✕ ✕ ✕

Officers were elected at the opening Fall meeting of Brownie Troop 13 at McKinley School Wednesday afternoon.

Luann Miller was named president, and Diane Cochran secretary. An investiture service will be held Oct. 3 for three new members.

Mrs. Carl Silverthorn is leader, and Mrs. Kenneth Andrews co-leader.

✕ ✕ ✕

Plans for a bazaar in November were outlined at the meeting of the Mary Martha Circle of the W. S. C. S. of the Boyce Methodist Church Thursday night. Mrs. Amelia Neiser of Michigan Ave. was hostess.

The opening Scripture was read by Mrs. Sara Fuller and prayer was offered by Mrs. Glenna Hall.

During business conducted by Mrs. George McGaffic, president, reports were heard.

A reading was given by Mrs. Ora Daily.

Refreshments were served 13 by the hostess, assisted by her granddaughters, Joann and Janet Daily, and Lynn Ann McGaffic.

The next meeting will be Oct. 18 with Mrs. Alice Russell of Holliday St.

✕ ✕ ✕

Meetings were resumed by the Helping Hand Class of the United Brethren Church Thursday night at the home of Mrs. Josephine Aikens of Louise St.

Group singing was followed by prayer by Mrs. Kathryn Gee. Reports were heard during business and closing prayer was given by Mrs. Aikens.

Refreshments were served 11 members and guests by the hostess, assisted by Mrs. Gee and Mrs. Norma Fry.

Officers will be elected at the meeting Nov. 1 at the home of Rev. Orlo Gee of Baxter St. Mrs. Mildred Carver will have devotions and head the social committee and games will be conducted by Mrs. Aikens.

✕ ✕ ✕

Members of the Bethesda Class of the Pennsylvania Ave. Methodist Church decided to purchase new floor covering for the Beginners Class at its meeting Thursday night. Mr. and Mrs. Wayne Russell of Ohio Ave. entertained.

Devotions on the story of Job were given by Mrs. Kathryn Baldwin and Mrs. Joseph Timmons, president, conducted business.

A handkerchief shower and a decorated cake marked the birthday of Mrs. Carl Anderson, teacher. Games were featured.

Refreshments were served 20 by the hostess, with Mrs. Jerry Everhart and Mrs. Timmons assisting.

The group will hold a Halloween party in October.

✕ ✕ ✕

Twenty-five attended the opening Fall meeting of the Social Order of the Beauceant Thursday night in the Masonic Temple.

Mrs. Harold Peterson, president, conducted business. She is unable to attend the Supreme Assembly next week in Los Angeles, and no alternate was appointed

The group will meet Oct. 18.

✕ ✕ ✕

Young friends of Dickie Powell, son of Robert Powell of Westfield were guests at a party Thursday night celebrating his sixth birthday.

Ten were present for the affair from 6 o'clock until 8:30 and games and television were featured.

Refreshments were served by the honor guest's grandmother, Mrs. Richard Powell, and aunt, Miss Iva Meek.

✕ ✕ ✕

A dinner Thursday night at 7 o'clock at the Paramount Dining Room, Calcutta, marked the closing of the 15th year of the Friendly Circle Club.

Mrs. Rose Ferguson, president, conducted business.

Prizes for games and contests were won by Mrs. Lena Mick, Mrs. Blance Cunningham, Mrs. Florence Wilkinson and Mrs. Alice Laughlin.

The group will meet Oct. 4 with Mrs. Marcella Doherty of Shadyside Ave.

✕ ✕ ✕

Mrs. Raymond Rudibaugh received a gift for her new baby from the Esther Class of the First Church of Christ at its meeting Thursday night.

Plans for a Halloween party Oct. 25 were outlined during business conducted by Mrs. Cecil Bennett, president.

Contests were won by Earl Smith and Ralph Dunn.

Refreshments were served by Mrs. Dunn and Mrs. Bennett. Clair Hobbs, newly-appointed teacher, and his wife were guests.

✕ ✕ ✕

Devotions were given by Mrs. W. E. Dunlap for the meeting of the Mary Blazer Missionary Society of the Emmanuel Presbyterian Church Thursday afternoon. Mrs. Bessie Clapsaddle of Cook St. was hostess.

Eleven were present and Mrs. John Wolfe, vice-president, was in charge of business.

"Near-East Panorama" (Wysner), was the topic discussed by Mrs. T. Victor Scott. Plans were made to attend the Presbyterial meeting Oct. 9 at the Longs Run Presbyterian Church.

Tea was served by the hostess.

The group will meet Oct. 18 with Mrs. George Brozka of Hill Blvd.

✕ ✕ ✕

Two tables of 500 were in play for the meeting of the Get-Together Club Thursday night at the home of Mrs. Rose Duncan, 301½ West Fourth St.

High scores were won by Mrs. Theresa Ferrello, Mrs. Mary Ferrello, Mrs. Lillie Maple and Mrs. Kathryn Marrelli.

Mrs. Charlotte Cole assisted in serving.

The group will meet Oct. 4 with Mrs. Theresa Ferrello of Pennsylvania Ave.

✕ ✕ ✕

The Berachah Class of the First Church of the Nazarene held a coverdish dinner Thursday night at the home of Mrs. Geneva Kelm of Shadyside Ave.

Twenty-five were present for the 7:30 o'clock affair.

Group singing of hymns opened the meeting and Mrs. Thelma Andrews offered prayer. Business was conducted by Miss Edith Turner, president, followed by a poem by Mrs. Andrews.

Secret pals will be revealed at the meeting Oct. 25 with Mrs. Andrews, 937 West Eighth St.

MISS WANDA HUSTON

Bride-elect of serviceman.

Wanda Huston's Engagement Told At Club Meeting

Miss Wanda Huston's engagement to Private First Class Claire Unrue was announced at the monthly meeting of the Needle Club Thursday night at the home of her parents, Mr. and Mrs. Raymond Huston, of Calcutta. Miss Marian Huston was co-hostess.

A 1948 graduate of East Liverpool High School, the bride-elect is employed in the office of the Patterson Foundry & Machine Co.

Her fiance, son of Mr. and Mrs. William Unrue of Steubenville, is a 1948 graduate of Wintersville High School. Before his induction in October, 1950, he was employed at Richman Brothers in Steubenville He is stationed at Ft. Benjamin Harrison, Indiana.

No date has been set for the wedding.

Willing Workers Society Retains Incumbent Officers

Officers were re-elected by the Willing Workers Missionary Society of St. John's Evangelical Lutheran Church at its meeting Thursday night.

Mrs. John Bricker is president; Mrs. John Schneidmiller, vice-president, and Mrs. A. E. Stoddard, treasurer. Mrs. E. W. Shirley was named secretary, succeeding Mrs. Bertha Shone, who died recently.

"Thinking Together" was the topic for discussion and devotions by Mrs. Stoddard. Those assisting were Mrs. Minnie Lang, Mrs. Mary Reed, Mrs. William Riedel, Mrs. Laura Thomas, Mrs. Arner and Mrs. Carl Hellyer.

Mrs. Bricker conducted business and opened with a poem. Plans were made to attend the Synod convention Oct. 3-4 in Ellwood City and the West Conference of the Pittsburgh Synod in Aliquippa Oct. 17. Love gifts of $5 to the synod and $10 to the conference were made toward expenses.

The group will collect clothing for the rummage sale for Theil College to be held in Rochester with proceeds slated to purchase articles for the dormitories.

Mrs. E. M. Troutman offered the prayer for peace and members repeated the missionary benediction.

Twenty-four were present and hostesses included Mrs. Laura Peddicord, Mrs. Gordon Brick and Mrs. Thoma's Bancroft.

The next meeting will be Oct. 18.

Mrs. Janice Miller, 1100 Main St., Wellsville, will entertain Tuesday night for the Calendar Club.

✕ ✕ ✕

The auxiliary of American Legion Post 4 will meet Tuesday night in the Memorial Home.

✕ ✕ ✕

An outdoor candlelighting service will be held by the Sara J. Reinartz Missionary Society Tuesday night. Members of the Young Women's Missionary Societies in the Beaver Valley will be guests.

✕ ✕ ✕

Mrs. Mary Lou Crubaugh of Oakwood Ave. will be hostess Tuesday night for the Question Club.

✕ ✕ ✕

A social meeting is scheduled Tuesday night for the auxiliary of American Legion Post 374 in the East End Post Home.

✕ ✕ ✕

The Philathea Class of the First Baptist Church will meet Tuesday night at the parsonage, 1027 Avondale St., and Mrs. Mae Littel and her group will assist Mrs. Margaret Brown.

✕ ✕ ✕

Mrs. Eleanor Stewart of St. George St. will be hostess Tuesday night to the Gad-Abouts 500 Club.

✕ ✕ ✕

Convention reports will be heard at the 6:30 o'clock dinner meeting of the Quota Club Tuesday night at the Travelers Hotel.

✕ ✕ ✕

Members of the Sigma Alpha Class of the First Church of Christ will meet Tuesday night at the home of Mrs. Carl Silverthorn of Chester Ave. Mrs. Cecil Pugh and committee will be in charge.

✕ ✕ ✕

Ceramic Rebekah Lodge 286 will meet Tuesday night in the Odd Fellows Temple.

✕ ✕ ✕

The Emma Adams Missionary Society will meet Tuesday night at the home of Mrs. Harriet Feit of Glenmoor.

✕ ✕ ✕

All-American Council 287, Daughters of America, is scheduled to meet Tuesday night in the Sons of Veterans Hall.

✕ ✕ ✕

Mrs. Hilda Banks of Lisbon St. will be hostess Tuesday night for the prayer band of the United Brethren Church.

✕ ✕ ✕

The Fall season for the B'nai Jacob Sisterhood will be launched with a dinner Monday night at the B'nai Jacob Synagogue.

Members of the executive board with committee chairmen will be in charge and Mrs. Will Kamil and Mrs. Joe Berman will head the committee. Mrs. Albert Raab will give the invocation. Her husband, Rabbi Raab, has left for Petersburg, Va., to assume his new duties and she will join him later.

✕ ✕ ✕

Personals

Mr. and Mrs. George Circle of Holliday St. have returned after a two-week vacation visiting Dr. and Mrs. A. J. Shreve of Dearborn, Mich., and Mr. and Mrs. O. C. Circle of Racine, Wis., and a trip to Detroit and Canada.

James Miller, son of Mr. and Mrs. Bernie Miller, 1270 Erie St., has returned for his senior year at Michigan State College, East Lansing.

Mr. and Mrs. Paul Taylor and son, Jeff, of Sherwood have concluded a visit in Detroit.

Mr. and Mrs. E. G. Shenkel of Pleasant Heights have returned after a 10-day vacation at Bar Harbor, Me., and a tour of eastern states.

Mrs. Albert Armstrong of Monongahela is visiting her sister and brother-in-law, Mr. and Mrs. J. W. Barrett, 925 Ohio Ave., and another sister, Mrs. David Brandon, also of Monongahela, is visiting her son and daughter-in-law, Mr. and Mrs. David Brandon Jr., of Mulberry St.

Mr. and Mrs. Clarence James, Mrs. Joe Balfano and Thomas Lewis Jr. of Montanna, Calif., are visiting their mother, Mrs. Mary Lewis, and Mr. and Mrs. Frank McVicker, 212 Mulberry St.

Twenty three attended a family dinner Thursday night at the El Morocco in Youngstown with guests from Charleroi, Monongahela and Beaver. It has been three years since the family had been together.

Wellsville Society

Miss Ruth Urie Wellsville 499

Mr. and Mrs. A. E. Bechtol, 1504 Clark Ave., announced the approaching marriage of their daughter, Miss Janet Bechtol, to Richard Kevan, son of Mr. and Mrs. Howard Kevan, 1713 Commerce St.

The open church wedding will be performed Oct. 11 at 7:30 o'clock in the First Christian Church by Rev. L. E. Evans.

Miss Bechtol and her fiance were graduated from Wellsville High School in 1949 and are employed by the Ohio Bell Telephone Co. She is an operator and he is a lineman.

✕ ✕ ✕

A historical backdrop of the Whitacre House and baskets of dahlias was used as the setting

(Continued on Page 7)

Golden Star

for a grand treat!

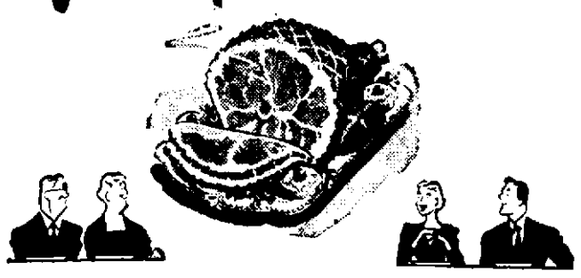

Sunday Dinner $1.75

Choice of; Grapefruit Juice or Home Style Vegetable Soup
VIRGINIA STYLE BAKED SMOKED HAM with GLAZED PINEAPPLE RING
Creamy Scalloped Potatoes
Garden Fresh Buttered Carrots
Waldorf Salad
White Cake and Whipped Cream
Rolls, Butter, Tea or Coffee

Sunday Luncheon $1.00

CHICKEN A LA KING OVER TOAST TIPS
Creamy Whipped Potatoes
Sliced Cucumber and Green Pepper Ring Salad
Roll, Butter, Tea or Coffee

FLEMING'S
BLOOR'S CONFECTIONERY
Paul Bloor, Prop.—Howard Bloor, Mgr.
424 Market St. Phone Main 825

You don't have to buy a LARGE Diamond

Mary White
Associated with Leon Rubin for 25 Years
PHONE 5205 118 W. SIXTH ST.

WAREHOUSE CLEARANCE

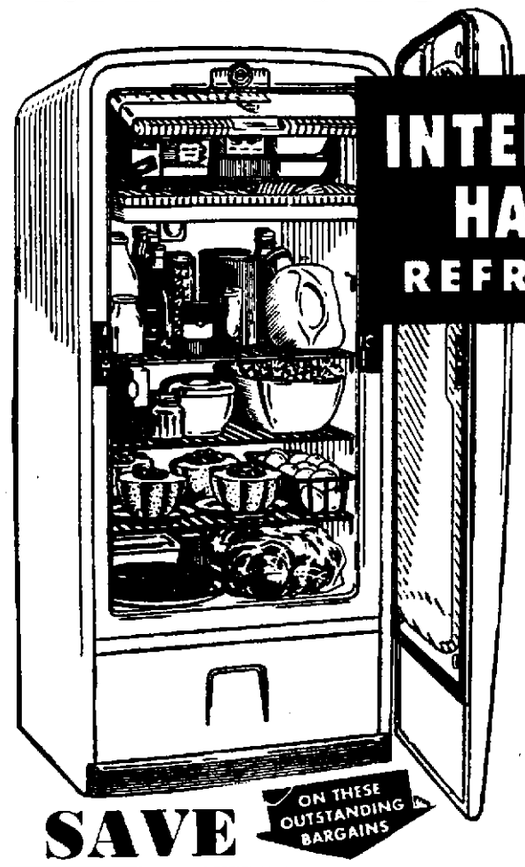

INTERNATIONAL HARVESTER REFRIGERATORS

WE MUST MAKE ROOM IN ORDER TO REMODEL OUR WAREHOUSE

PRICES DRASTICALLY REDUCED ON ALL 1951 I.H. Refrigerators

Buy Now and Save

SMALL DOWN PAYMENT
18 MONTHS TO PAY

SAVE ON THESE OUTSTANDING BARGAINS

CAPACITY	REGULAR PRICE	SALE PRICE
8.3 cu. ft. with 50 lb. Freezer Compartment	$275.00	$210.00
8.4 cu. ft. Custom Model	$330.00	$240.00
9.2 cu. ft. Custom Model	$370.00	$280.00
9.5 cu. ft. Large Family Size	$300.00	$215.00
8.2 cu. ft. Compact Size for Small Kitchens	$240.00	$190.00

MIKE TURK Inc.
Dresden Ave. Ext. Phone 487 E. Liverpool, Ohio

300 Expected At Conference

Methodists To Hold Columbiana Meeting

Ministers and laymen from East Liverpool Methodist Churches will attend the annual Fall conference of the Steubenville District Wednesday in the Columbiana Church. About 300 are expected to attend.

There will be morning and afternoon sessions with a luncheon at noon.

The morning speaker will be Dr. C. M. Thacore, president of Lucknow Christian College at Lucknow, India. Dr. C. H. LaRue, superintendent of the Cleveland District, will be the guest speaker at the afternoon meeting.

Workers in the Children's Departments of East Liverpool churches have been invited to a workshop of the North-East Ohio Conference next Saturday in the First church at Canton. Delegations from several local churches will attend.

'Canned Goods' To Be Junior Sermon

"Canned Goods" will be the theme for the junior sermon of Rev. W. A. Hewitt, at the 10:45 a. m. service Sunday in the Calvary Methodist Church. This part of the service will be in charge of Jane Ann Smith. He will discuss "Life's Party" for the church service. An anthem, "Like As a Father" (Martin), will be sung by the choir.

The Junior and Senior Methodist Youth Fellowship Societies will meet at 6:30 with Linda Weber and Jack McKinney the respective leaders. Mrs. C. H. Risinger will lead the Christian Endeavor service.

At evening worship at 7:30, Rev. Hewitt will preach on "Life's Climax". The choir will sing "Eventide" (Rasley). Mildred Armstrong and Janice Mead will be soloists.

Louis Provist will be the devotion leader at prayer service Wednesday at 7:30 p. m. Rev. Hewitt will speak on "Life's Easiest Yoke".

Laymen Will Preach To Second Christians

J. B. Montgomery, Calvary Methodist Church layman, will fill the pulpit of the Second Christian Church at both the morning and night services Sunday.

The church has been without a minister since the resignation of Rev. Oakey W. Grow in July.

The sermon at 10:45 a. m. will be "Who is Thy Neighbor?" and for 7:30 p. m., "Cast Your Net On the Other Side of the Ship". Music will be furnished by the Junior Choir.

Bible School will be at 9:45 a. m. and young people's meeting at 6:30 p. m. Prayer service and Bible study will be conducted Wednesday at 7:30 p. m.

Quartet Will Sing For Sunday School

A male quartet will sing at Sunday School at 9:30 a. m. tomorrow in the Orchard Grove Community Methodist Church. Cooper will lead devotions on "A Church Equal to Its Task".

The 10:45 a. m. service will be broadcast by WLIO. Rev. Herbert E. Massey, will preach on "The Mission of the Church". The choir will sing two anthems, "Dies Irae" (Areusky), and "I Walked Today Where Jesus Walked" (O'Hara).

A Church School Officers' conference will be held Wednesday at 7:30 p. m. Two filmstrips, "Let the Children Come" and "Ways of Teaching", will be shown. Members of the church's Board of Education and officers will attend.

Second Presbyterian Pastor Lists Sermons

"They are Different" and "Knowing God" will be the sermons by Rev. Albert H. McLain for the 11 a. m. and 7:30 p. m service Sunday in the Second Presbyterian Church.

At the morning service, the Youth Choir, will sing the anthem, "O Come to My Heart, Lord Jesus". The processional hymn will be "Spirit of God, Descend Upon my Heart". The Westminister Fellowship will meet at 6 30 p. m.

Services will be conducted Wednesday at 7:30 p. m

Take My Life and Let It Be

A sick hymn writer sits up all night

On the evening of Feb. 4, 1874, a group of 10 people gathered at an English home for a going away party for one of the empire's most noted hymn writers.

During the evening the poetess took the opportunity to study each member of the gathering. She observed that the happiest of the group were those who had found their respective places in life and were using their talents accordingly. While, on the other hand, the most unhappy were those who had not discovered their talents or, in her opinion, were not using their abilities in proper channels.

Frances Ridley Havergal lived in the belief that her talents were a trust of God and were to be used only as He would have them used. Many another artisan had used his talent just as sincerely. It was, in fact, the work of a painter with his version of Christ on the cross, that inspired Miss Havergal to write her first notable hymn, "I Gave My Life for Thee."

After the guests had gone the 38-year-old poetess retired to her room. Her observations had led her to a renewed conviction that her gift of writing verse was God-given . . . and to the theme of one of her greatest hymns. As was the case most of her short life (she died at 43) Miss Havergal was ill. But she began to write. By dawn Frances Ridley Havergal had completed another of her immortal hymns which is given here in part.

Take my life, and let it be
Consecrated, Lord, to Thee;
Take my hands, and let them move
At the impulse of Thy love.

Take my feet, and let them be
Swift and beautiful for Thee;
Take my voice, and let me sing
Always, only for my King.

Take my love; my Lord, I pour
At Thy feet its treasure-store;
Take myself, and I will be
Ever, only, all for Thee.

Lord, I give my life to Thee,
Thine forever-more to be;
Lord, I give my life to Thee.
Thine forever-more to be.

Distributed by Illustrated Features Syndicate, Birmingham, Ala.

Substitutes To Speak For Oakland Services

In the absence of Rev. Guy Brown, substitute speakers will conduct the morning and night services Sunday in the Oakland Free Methodist Church.

Rev. Brown will attend the Rochester District quarterly conference at Martins Ferry.

Mrs. Flossie Bryson will be in charge of the class meeting at 10:45 a. m. The guest speaker at 8 p. m. will be Archie McGaffic of the Chester Free Methodist Church. Other services will include Sunday School at 9:45 a. m. and the young people's meeting at 7:15 p. m. with Harold Kelly leader.

Miller Will Begin Sermon Series Sunday

Rev. M. Rudolph Miller will begin a series of sermons on the general subject, "Jesus and Your Life", Sunday at 7:30 p. m. in the First Presbyterian Church. The first will be "Jesus and Your Personality". The sermons are based on Rev. Miller's study of four gospels during the Summer. The choir will sing an anthem, "The Lord is Gracious" (Hamblen).

The morning sermon will be "Something Must Happen to Us". The choir will sing "Lord, Jesus, Thy Dear Angel Send" (Bach), for the gradual, and "A Song of Praise" (Daniels), for the offertory.

Wednesday has been set aside as a day of prayer and congregational prayers will be offered at a service at 7.30 p. m. in the sanctuary.

McCrae Will Speak On 'Prepared To Serve'

"Prepared to Serve" will be the sermon by Rev. Charles McCrae, at the 11 a. m. service Sunday in Long's Run Presbyterian Church, East of Calcutta The choir will sing "O, Gracious Father of Mankind" (Tweedy).

Rev. McCrae will preach at 7 30 p. m. on "A Pioneer of Faith". A trio, Misses Josephine Barnhart, Elsie McDevitt and June McDevitt, will sing.

Chapman's Sermon To Concern Apostle

"The Apostle Whom Jesus Loved" will be the sermon by Rev. D. Park Chapman at the 10 30 a. m. worship and Communion service Suday in the First Church of Christ

The choir will sing Sullivan-Simeon's "Onward Christian Soldiers".

There will be no night worship but the Junior Christian Endeavor will meet at 5.30 and the Senior Society at 6 30 p m.

3 Groups Will Sing For Second Baptists

Music by the Clef Singers and the Junior and Senior Choirs will feature the 10:45 a. m. service Sunday in the Second Baptist Church. Mrs. Esther Whittaker will sing a solo. Rev. R. L. Latimore will preach on "God's Attributes".

Eugene Taylor will present a newly-organized vocal trio at the 7:30 p. m. service at which Rev. Latimore will preach.

Rev. Latimore will go to Irondale Sunday at 3 p. m. to take part in the 36th anniversary service of the Baptist Church and the first anniversary of the pastorate of Rev. C. W. Goss. The Senior Choir will sing under the direction of Mrs. Latimore.

Choir Will Sing 1792 French Melody

The choir will sing the 1792 French melody, "Father, We Praise Thee," for the offertory number at the 11 a. m. services Sunday in St. Stephen's Episcipal Church. Rev. Frederick T. Gillette will preach on "Enriched by the Spirit of Christ".

The processional hymn will be "Jesus! Name of Wondrous Love" "O Word of God Incarnate" (Munich), for the sermon hymn, and "Lead On, O King Eternal", for the recessional.

Holy Communion will be celebrated at 8 a. m.

Tidball To Direct Services At Mission

Rev. A. Paul Tidball, superintendent, will be in charge of the morning and evening worship Sunday in the Tri-State Gospel Mission.

He will discuss "The Apostle's Relationship to Christ" for his sermon at 10.45 a. m., and "The Modern Judas" at 7.30 p. m. Rev. Tidball will lead the young people's service at 6 45 p. m.

The Saturday Night Bible Class will study 1 Peter 5:8-14 at 7 30. A men's prayer meeting will be conducted at 8:30 p. m.

Prayer and praise service will be held Wednesday at 7 30 p. m.

Chester Study Class To Meet Wednesday

The study class on "The Life of Christ" will meet in the new Church School addition at the Chester Presbyterian Church Wednesday at 8 p. m. The class is taught by Rev. C T. Weimer.

Rev. Weimer will preach on "One World at a Time" at the 11 a. m. service Sunday. The choir will sing an anthem, "Preserve My Soul, O God" (James).

'Under Command' To Be Bailey's Topic

"Under Command" will be the sermon of Rev. Paul C. Bailey for the morning service Sunday in the Boyce Methodist Church

The Adult Choir will sing "Lead Kindly Light" (Dykes). The Methodist Youth Fellowship will meet at 7 p. m. Rev. Bailey will discuss "It's Not Easy" at the 8 p. m. worship.

A discussion in the series on "Your Bible and You" will be continued at the service Wednesday at 8 p. m. The subject will be "The Unity of the Word".

Cleveland Pastor To Be At Wellsville

Rev. Hubert N. Robinson, pastor of St. James A. M. E. Church in Cleveland, will be the speaker at a special service Sunday at 4 p. m. in the Lee's A. M. E. Chapel in Wellsville.

Music will be furnished by the Lee's Chapel Choir. The service will be a benefit for the Conference Claims fund.

Rev. A. J. Thomas, supply pastor, will preach at the 11 a. m. worship.

Penn. Methodists To Hear Guest Singer

Miss Blanche Rice will be the guest soloist at the Pennsylvania Ave. Methodist Church Sunday at 10:45 a. m. She will sing "Think On Me" (Scott). Sunday School will meet at 9.30 a. m.

"Beneath the Cross of Jesus" (Adams), will be sung by a women's trio. Rev. M. Ray Smith will preach on "The Inescapable Cross". He will discuss "The Biggest Fool in East Liverpool" at the 7 30 p. m. Evangelistic service.

"The Signs of the Times" will be the subject for prayer service Wednesday at 7:30 p. m when the study of the Book of Revelation will be continued.

Sunday School To Mark Rally Day

Sunday will be Rally Day at Sunday School in the First United Presbyterian Church. A special program will be given by the members.

Rev. Alexander K. Davison will preach on "God in the Affairs of Men" at the 11 a. m. worship, to be attended by members of the Business & Professional Women's Club. The Women's Chorus will sing "As Long as Little Children Pray" (Youse), and the choir will give an anthem, "The Silent Sea" (Neidlinger). The service will be broadcast by WOHI.

The three youth groups will meet at 6:30 p. m In the absence of Rev. Davison, who will speak at a special service at Muskingum College, Rev. Roy F. Lambert, Th. M., of Harrisville will preach at the 7:30 p. m. worship

The Christ-for-Youth Clubs will be resumed Wednesday at 4 p. m. Rev. Davison will give the second in his series of lectures on the teaching mission in the church at the 7:30 p. m "Hour of Power" service. He will discuss "Robert Raikes and His Bequest". The Saturday Youth-on-the-Beam meeting will be held at 8 30 p. m.

Calcutta Minister To Speak In Glenmoor

Rev. D. C. McCoy, pastor of the Calcutta United Presbyterian Church, will preach Sunday at 8 p. m. in the Glenmoor United Presbyterian Church.

Rev. Martin J. Bohn, the pastor, will accompany members of the Youth Fellowship to Cuyahoga Falls for a joint meeting.

Rev. Bohn will preach at 11 a. m. on "A Mind to Work". Fellowship Hour will be held Wednesday at 8 p. m. on 'Christian Prayer and Fruitfulness".

Florida Pastor To Be Speaker

Lutherans Will Hear Former Pittsburgher

Rev. A. J. Holl, D.D., pastor of the Grace Lutheran Church of Lakeland, Fla., and former pastor of the First Lutheran Church in Pittsburgh, will be the guest minister Sunday at 10:45 a. m. in St. John's Evangelical Lutheran Church.

Rev. Wilbert T. Wilson, the pastor, will be participating in the 25th anniversary of the Calvary Lutheran Church at Natrona Heights.

Rev. Wilson was pastor of the Natrona Heights church for 13 years before coming to East Liverpool.

At the morning service, the Adult Choir will sing "I Walked Today Where Jesus Walked" (O'Hara).

Lutheran Youth Sunday will be celebrated at the 7:30 p. m. vespers. The program will be given by the Luther League under the direction of Miss Mildred Braham, president. Rev. Wilson will speak on "Yough On Trial".

The Youth Choir will sing "Rise Up, O Men of God" (Walter), and the Cherub Choir will present "Lord, For the Mercies of the Night" (Farrant).

Class To Conduct Sunday School Opening

The Amiel-Matred Class will have charge of the opening exercises of Sunday School at 9:40 a. m. tomorrow, in the First Baptist Church.

Rev. William L. Brown will preach on "The Advantages of Revelation" at the 10:45 a. m. service. The choir will sing an anthem, "Teach Me to Pray" (Jewitt). Miss Marjorie Chadwick will be in charge of the Baptist Youth Fellowship service at 6.30 p. m. in the basement.

A male quartet will sing the spiritual, "Babylon is Falling" (Herbert), at the "Happy Evening" service at 7:30. The sermon will be "Despising the Day of Small Things".

The congregation will continue its study of the book of Genesis at the "Hour of Power" service Wednesday at 7:30 p. m.

Youth Fellowship To Resume Meetings

The first meeting of the Methodist Youth Fellowship after the Summer suspension will be held Sunday at 6:15 p. m. in the First Methodist Church. Ed Stanford, president, will speak on "Imprisoned Splendor".

Rev. Stanley H. Mullen will discuss "The Church in Difficult Times" at the 10:45 a. m. service. The Chorus Choir will sing "Go Not Far from Me" (Zingarelli), and "Open Our Eyes" (MacFarlane), with Frank Horne soloist. Sunday School devotions will be held at 9:45 a. m. with Don F. Smith, superintendent, in charge.

Service of praise and prayer will be held Wednesday at 7:30 p. m. in the chapel with Mrs. John McGillivray and Mrs Fred Plant in charge. The life and work of Fanny Crosby, noted gospel hymn writer, will be discussed.

West Virginia Drive Begun By Methodists

CHARLESTON, W. Va., Sept. 22 (AP)—Methodist laymen in West Virginia Friday began to visit prospective church members throughout the state.

Church leaders said that the first phase of the program will continue to Sept. 30 in Beckley, Bluefield, Charleston, Huntington, Lewisburg and Moorefield Districts of the West Virginia conference.

The second part of the movement will be from Oct 12 to 21 in the Buckhannon, central Fairmont, Parkersburg and Wheeling Districts.

Dr. C. Lloyd Daughterty Jr., a director of the program, said that "about 70 per cent of the population of West Virginia has no church affiliation and we are trying to win their allegiance not just to the Methodist Church, but to the denomination of their own choosing".

Twenty-twenty vision means that you can read an eyesight test chart at 20 feet.

Bible Lines

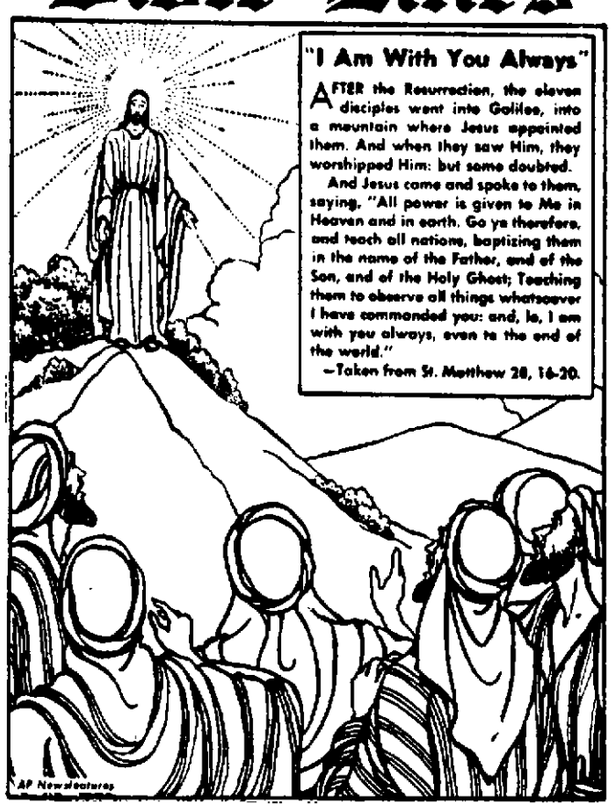

Church Notes

Mrs. Bessie Woodward of Akron will have charge of the services Sunday and Monday at 7:30 p. m. in the First Spiritualist Church.

No services will be held Sunday in the Church of Jesus Christ of Latter Day Saints because of a district conference in Akron. The services will be held in the headquarters of the Akron congregation at 1610 Larch St. Regular services will be resumed Monday in the East Liverpool church.

Rev. C. T. Weimer, pastor of the Chester Presbyterian Church, will be the speaker for daily devotions from 7:40 to 7:55 a. m., Monday through Saturday on WLIO. Rev. M. Rudolph Miller of the First Presbyterian Church will conduct the daily services from 9:15 to 9.30 a. m. over WOHI.

Rev. A. L. Davis will preach Sunday at 11 a. m. and 7:45 p. m. in the First Church of God. Sunday School will be at 9:45 a. m. Prayer meeting will be conducted Wednesday at 7 45 p. m.

C E. Young of Rochester, and Viola Mushrush will be speakers at the service Sunday at 7.30 p. m. for the Psychic Center of Truth in Carpenters Hall.

Services tomorrow in the Pleasant Heights United Brethren Church will include Sunday School at 9 45 a. m., fellowship worship at 10 45 a. m., Christian Endeavor at 6:45 p. m, and evening worship at 7 45.

"Matter" is the subject for the lesson-sermon to be read in the First Church of Christ, Scientist, Sunday at 11 a. m. The golden text will be "My flesh and my heart faileth but God is the strength of my heart and my portion forever" —Psalms 73.26.

Rev. Paul Beighley, pastor of the Salineville Federated Church, will preach Sunday at 10 a. m. in the First United Presbyterian Church of Wellsville. Rev. Charles Smith, co-pastor of the Wellsville church, will conduct the 11 a. m. service in the Second United Presbyterian Church of East Liverpool.

A. R. Evans, Toronto layman, will speak on "The Efficiency Expert" Sunday at 11 a. m. in the Newell Presbyterian Church. Miss Alyce Ann Eppley will sing.

"What Matters Most?" Will be the sermon by Rev. Lyman N. Lemmon at the 10:45 a. m. service Sunday in the Second Presbyterian Church of Wellsville. The session will meet Tuesday at 7 30 p. m.

Rev. Jack Theodore of LaCroft will preach Sunday at 3 p. m. in the Grandview Mission, near Chester. Sunday School will be held at 2 p. m. Delmar Logston will lead song and prayer service at 7 30 p. m.

Services will be held Sunday at 10:45 a. m. and 7:45 p. m. in the Sheridan Ave. A. M. E. Church with Rev. C. S. Hinton, in charge. The morning sermon will be "Arise, Walk Through the Land!" Services will be held Wednesday at 7:30 p.m.

Rev. L. E. Evans will preach Sunday morning and night in the Wellsville Christian Church. His subject at the 10.45 a. m. Communion service will be "Lift Up Your Eyes", and at the 7.30 p. m. worship. "The Church That Succeeds". Bible School will meet at 9:30 a. m.

A quartet and solo number will feature the music for the Sunday morning worship in the Emmanuel Presbyterian Church. A mixed quartet will sing "These are They" (Stair), and Mrs. John Golden, soprano, will sing "The Twenty-Third Psalm" (Melott). Rev. T. Victor Scott will discuss "The Way of God In Our Life".

John Q Call, lay paster, will speak on "What Jesus Taught About Prayer" at the Sunday morning worship at 10 30 at the Anderson Methodist Church. Sunday School will be at 9 30 a. m, the Methodist Youth Fellowship will meet at 6 30 p. m. and the evening service will be at 7.30.

Local Airman Aids New, Old Outfits In California 'Sing'

Torn between loyalty to his new and old outfits, Private First Class James G. Cunningham helped both groups win a barber shop quartet contest recently at March Air Base, Riverside, Calif.

He sang lead with a quartet from his old outfit, the Headquarters Squadron, which won first prize. Then he turned baritone to help men from the 106th Squadron—to which he recently was transferred—take second honors in the "Sing".

The former East Liverpool High School basketball star is a son of Mr. and Mrs. Gail Cunningham, 303 Moore St. He was a forward on the Potters' 1945-46 squad that went to the semi-finals in the state tournament and of the 1946-47 team, which reached the finals.

A year or two ago, he became interested in barbershop quartet singing.

He was graduated from East Liverpool High School in 1947 and was employed by the Taylor, Smith & Taylor Co. before enlisting in the Air Force Jan. 2.

West Virginia Man Has 6 Sons In Service

FRANKFORD, W. Va., Sept. 22 (AP)—Ralph McLaughlin of Frankford believes this may be a record—all six of his sons are serving in the armed forces at the same time.

The six McLaughlin brothers lived in this Greenbrier county community before going into service. Now four of them are in the Army, one is in the Navy and one in the Marine Corps.

In the Army are the oldest son, Eugene R. McLaughlin, stationed in New Mexico; R. L. McLaughlin, in California; Robert, in South Carolina, and Paul, in California.

James McLaughlin is serving with the Marines in North Carolina, and Earl is with the Navy in Hawaii.

President's Yacht To Have New Skipper

WASHINGTON, Sept. 22 (AP)—President Truman's yacht, the Williamsburg, is getting a new skipper.

He is Captain Edwin S. Miller, executive officer of the cruiser Salem and a native of Missoula, Mont.

The White House said yesterday that the 40-year-old veteran of Pacific fighting in the last war will take command of the yacht in a few days.

He will relieve Captain Donald J. McDonald, Williamsburg skipper for the last three years. McDonald will take command of the Marquette, a 10,000-ton cargo attack ship attached to the Atlantic fleet's amphibious force.

The FIRST PRESBYTERIAN Church
NEXT WEEK
Listen On Radio WOHI
Each Morning At 9:15
To Rev. M. Rudolph Miller speak on
"How To Live Your Life Effectively"
Mon. —"Getting Our Balance Again"
Tues. —"Recovering Our Lost Ideals"
Wed. —"Really Helping Other People"
Thurs.—"Telling Right From Wrong"
Fri. —"Getting Along With the Rest of Humanity"
Sat. —"Using Sunday to the Best Advantage"
TOMORROW
Come To The Church and Hear
11:00 "Something Must Happen To Us"
7:30 "Jesus and Your Personality"
Our Church Can Be Your Church
A good Sunday School. 9:45; good music, a great choir, friendliness and warm hospitality, an opportunity for Christian service, sincere parish care.
E. FOURTH ST.
Just off Market St.

The United Presbyterian Hour
First United Presbyterian Church
Sixth at Jefferson
WOHI 1490 kc 11 A. M. Sunday
"GOD IN THE AFFAIRS OF MEN"
Dr. Alexander K. Davison Will Preach
Members of The Business and Professional Women's Club of East Liverpool will attend this service.
The Public is Cordially Invited

YOU STILL HAVE TIME TO ENROLL IN THE
EAST LIVERPOOL BIBLE INSTITUTE
MEETS MONDAYS, 7:30 P. M. TO 9:30 P. M.
—AT—
First United Presbyterian Church
THERE ARE 4 COURSES BEING OFFERED
(1) "MISSIONS" by Miss Eleanor Mountford
(2) "HOW TO TEACH" By Rev. W. A. Hewitt
(3) "THE LIFE OF CHRIST" by Rev. A. F. Hanes
(4) "AN OLD TESTAMENT COURSE" by Rev. D. C. McCoy
The Cost Is $1.50 Per Course
Students May Take One or Two Courses
Form a party of friends and take advantage of these inspiring instructions.

Friendship Gospel Tabernacle
West 7th St. B. F. HOLCOMB, Pastor
9:45 A. M. SUNDAY SCHOOL
MRS. FLORENCE JOHNSTON, Superintendent
11:00 A. M. SERMON
7:30 P. M. EVANGELISTIC SERVICE
PRAYER and PRAISE SERVICE
Every Wednesday At 7:30 P. M.
EVERYBODY WELCOME

FIRST METHODIST CHURCH
The Church Where You Come To Worship
STANLEY H. MULLEN, Pastor
9:45 Sunday School Devotions. Don F. Smith, Supt.
10:45 Worship and Sermon.
Theme—"The Church In Difficult Times"
6:45 Methodist Youth Fellowship
Leader—Ed Stanford, President
Topic—"Imprisoned Splendor"
Wednesday at 7:30—Service of Praise and Prayer
Devotions—Mrs. John McGillivray
Topic—Mrs. Fred Plant

ATTEND THE Church of Your Choice EVERY WEEK

FOR THOSE UNABLE TO ATTEND CHURCH
—TUNE IN—
WLIO 10:45 A. M.
ORCHARD GROVE COMMUNITY METHODIST CHURCH
Rev. Herbert Massey
Subject: "THE MISSION OF THE CHURCH"
ARNER FUNERAL HOME
ALVIN ARNER, Director Telephone 283

SOCIAL AFFAIRS

(Contiued from Page 5)

for the style show and fall festival of the Golden Reapers Class of the First Methodist Church Thursday night in the social rooms attended by approximately 200

Miss Elizabeth Creese served as emcee for the program of vocal duets by Misses Rheta Cornwell and Sally Stewart, accompanied by Mrs Dorothy Price dramatic sketch Miss Agnes Cleland of East Liverpool selections Little German Band of High School and vocal solos Miss Shirley Ranch and Galen Reich, accompanied by Mrs Esther Oderan, all of Salem

For the style show of children s teen-agers, women s and men's apparel, Mrs Allison was the announcer and Mrs Bianca Eckfeld accompanist Models included Joy Paoletto, Linda Haugh Kathy Gitschier, Ann Rahter Mary Jane Buchanan Sue Ellen Whiteman Gretchen Eckfeld Kay McClelland, Linda Menough Sandy Nelson, Shirley McDevitt Linda Whiteman, Misses Ann Shoub, Ruth Pitts Jayne Smith and Terry Miller Mrs Mabel Kampmann Mrs Irma Vaughn, Mrs Ellen McLean Jack Taylor Wilmer Ralston and Bob Donaldson

✕ ✕ ✕

The Young Women s Missionary Society of the First Presbyterian Church will meet Tuesday night at 8 o'clock at the home of Mrs Mary Lou Roberts of Aten Ave

Mrs Irma McGarey will be co hostess, and Mrs Margaret Shoub leader The theme will be The Witness of Caraveners

✕ ✕ ✕

Wellsville Personals

Mrs John Wyper of Riverside Ave is visiting her son John Wyper at Toledo

Chester Society

DeMar Miller Chester 2671

Plans for a rummage sale were discussed at a meeting of the Loyal Daughters of the First Christian Church Thursday night in the social rooms

The committee includes Mrs Harold Staley Mrs Ann Huff and Mrs Harrison Smith

Devotions were led by Mrs Smith and a Scripture reading was given by Mrs A F Hanes Group singing of hymns was accompanied by Mrs Ralph Coen

A talk on the Scripture reading was given by Mrs Charles Haney, and prayers were given by Mrs Harold Staley, Mrs Hanes, Mrs Harry Weaver and Mrs Smith

The lesson topic was 'Fall" Poems were read by Miss Mildred Smith and Mrs Huff A vocal duet, Miss Delores Staley and Mrs Huff, was accompanied by Mrs Coen

A talk on Fall work of the class was given by Mrs Harold Staley Business was conducted by Mrs Haney, president

Lunch was served to 18 by Mrs S H Staley and Mrs Harold Staley

A coverdish dinner will be held at the meeting Oct 16 at the church

✕ ✕ ✕

A scrap metal drive Saturday, Oct 6, to raise funds for the church addition was planned at a meeting and wiener roast of the Forty-Niners of the First Presbyterian Church Thursday night at the home of Mr and Mrs Ralph Hobbs of Indiana Ave

The meeting was in charge of Mr and Mrs Wilbur Mosser and Mr and Mrs Harry Williams

Persons with scrap to donate may call 5172-W or 6116-W

Games and contests were diversions and prizes went to Mrs John Abrams and Mrs Hobbs A spelling contest was won by the women

Mrs J C Ankrom, president had charge of business

Mr and Mrs R E King Mr and Mrs J E Peddicord Jr and Mr and Mrs Charles Anderson were appointed to the committee for the meeting Oct 18

✕ ✕ ✕

Mrs John Rice Mrs Fred Miller and Mrs Marion Wright were appointed to a nominating committee at a meeting of the Fairview Farm Women's Club Thursday afternoon at the home of Mrs George Smith of Sheperd Valley

The lesson topic "Selecting and Buying Children s Clothes" was directed by Mrs Wright A round table discussion was held

Devotions were conducted by Mrs Ernest Stephan who read an article on 'Faith' Mrs Hilary Johnston vice-president, had charge of business

Mrs Campbell Herron spoke on the Women s League for Better Government and urged members to attend the meeting Thursday at New Cumberland

The program in charge of Mrs John Mayhew included a reading by Mrs James Cupp contests with prizes to Mrs Herron Mrs Chester Minesinger and Mrs Frank Nichol and a miscellaneous auction sale netting $8

Lunch was served by the hostess assisted by Mrs Nichol

The club will meet Oct 11 at the home of Mrs Johnston on State Route 2

✕ ✕ ✕

Arrangements for attending a Grand Chapter session Oct 2 at Wheeling were made at a meeting of Crescent Chapter 49 Order of Eastern Star Thursday night in the Masonic Temple Mrs Mable Biddle, worthy matron, presided

Mrs Elizabeth Pryor chairman, Mrs Lavaun Savre, and Mrs Miriam Abrams were appointed a committee to meet with Masonic Lodge representatives to plan Winter entertainment

Refreshments were served by Mrs Ruth Wilson and committee. The chapter will meet Oct 4

✕ ✕ ✕

Prizes in 500 were won by Miss Marjorie Cole, Miss Charlotte Wehner and Mrs Marjorie Sayers at a meeting of the 43-40 Club Thursday night at the home of Mrs Edna Williams of Phoenix Ave

Lunch was served by the hostess assisted by Miss Wehner A pink and blue color scheme was used and earring holders were given as favors

The club will meet Oct 2 at the home of Mrs Savers on Florida Ave

✕ ✕ ✕

Nuptials last Saturday night at 7 30 o clock in the New Cumberland Christian Church united Miss Naomi Evelyn Barnhart daughter of Mr and Mrs Everett Barnhart of Pughtown and Corporal Ralph Huffman son of Mrs Fay Huffman of Chester and the late E F Huffman

Rev Allen Fields pastor officiated for the double ring ceremony before the altar banked with white flowers and ferns

The bride chose a seagull gray two-piece dress with a full peplum and black accessories Her corsage was of red rosebuds

Mrs Charles Barnhart sister-in-law of the bride was matron of honor She wore a dove gray costume with black accessories and a glamelia corsage The best man was Paul Murray, brother-in-law of the bridegroom

A reception followed at the home of Mr and Mrs Paul Murray in Chester where a three-tiered wedding cake formed the centerpiece for the bride s table

At the conclusion of a brief honeymoon Corporal Huffman will report to Indiantown Gap, Pa

His bride a graduate of New Cumberland High School is supervisor of the Teletypesetter Department at the Weirton Daily Times

Corporal Huffman was graduated from Chester High School and was employed by the Weirton Steel Co before entering the Army

✕ ✕ ✕

Boosters Night will be observed by the Fairview Grange at an open meeting Tuesday at 8 30 o clock in the Pughtown Grange Hal C C Herron worthy master will preside Mrs Philip Gross is program chairman

✕ ✕ ✕

A surprise birthday party honoring the 70th anniversary of Mrs Joseph Judy was held Thursday night at her home on Pan Ave It was arranged by Mrs Lucille Russell of Church Alley, a daughter

Refreshments were served to 18 friends and relatives by Mrs Russel assisted by Mrs Jonathan Allison Mrs Alma Reber and Mrs Eleanor Judy

A color scheme of pink and blue was used A large birthday cake with lighted tapers and Fall flowers centered the table

✕ ✕ ✕

The True Blue Class of the Chester Church of the Nazarene held a wiener roast Thursday night at Thompson Park The program featured group singing of hymns led by Mrs Rachel Durbin games and contests directed by Mrs Lester Seevers and prayer Mrs Durbin

The Women s Civic Club will open the Fall and Winter season with a coverdish dinner Monday night at 6 30 o'clock at the St Matthew Episcopal Parish House

The social committee, comprised of Mrs William Harper, Mrs F E Conner Miss Eleanor Dudley and Miss Ruth Eppley, will be in charge

✕ ✕ ✕

Mr and Mrs Robert Wells of Georgia Ave have announced the engagement of their daughter Miss Thelma Wells to Corporal Harry Edward West, son of Mr and Mrs Harold E West, 702 Cadmus St, East Liverpool

Miss Wells is employed in the office of the Edwin M Knowles China Co Her fiance, a former Chester High School teacher, has been stationed for the past 10 months at Camp Breckinridge Ky

The wedding will take place following his discharge from the Army next August

✕ ✕ ✕

Members of the Friendship Class of the Methodist Church will meet Monday night in the church tabernacle with Mrs Hazel Babb, Mrs Sue Gibbs and Mrs Olive Calderwood as hostesses

✕ ✕ ✕

Newell Social Notes

Mrs Berle Reed of Grant St will be hostess Tuesday night for the O E O Club

✕ ✕ ✕

White Star Theta Rho Girls Club 22 will meet Tuesday night in the Odd Fellows Temple

✕ ✕ ✕

Plans to visit Miss Lena Fleming, a church member at the Steubenville Home for the Aged were made at a meeting of the Gleaners Class of the Methodist Church Thursday night at the home of Mrs Nila Rardin of Newell Heights

A Scripture reading was given by Mrs Merle Scott and a prayer by Oral McGown teacher Business was conducted by Mrs Mildred Rardin president and the closing prayer was given by Mrs

Games and contests were played and prizes went to Mrs Sue McGown Mrs Tamer Calhoun, Mrs Violet Jones, Mrs Eckleberry and Mrs Scott

Lunch was served by the hostess assisted by Mrs Mildred Rardin

A Halloween party will be held at the meeting Oct 18 at the home of Mrs Eckleberry of Grant St

✕ ✕ ✕

Newell Personals

Mrs Celia Bailey of Pittsburgh is visiting Mr and Mrs Joseph Jester of Jefferson St

Health Group To Meet

LISBON, Sept 22 — Exclusion of pupils for health reasons—one of the toughest problems faced in the County Health Department s school health program—will be discussed by the School Health Advisory Council at 8 p m Wednesday in Lisbon High School V. J. Ullman is chairman.

Club Holds Benefit Sale

LISBON Sept 22 — Kiwanians walked the streets as peanut salesmen today—National Kids Day—to raise funds for aid of underprivileged children

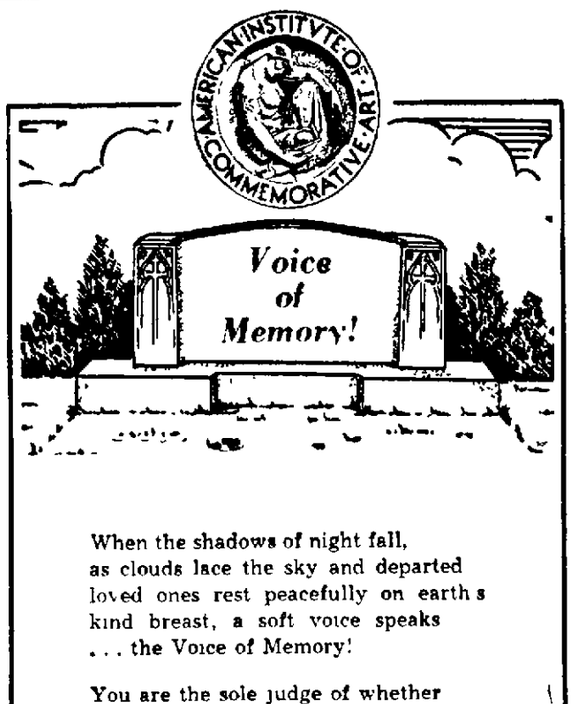

When the shadows of night fall, as clouds lace the sky and departed loved ones rest peacefully on earth s kind breast, a soft voice speaks . . . the Voice of Memory!

You are the sole judge of whether this voice speaks to you . . . perhaps you have not provided the last gracious tribute to one so near and dear in life . . . a Graham and Wagner Memorial Why not perpetuate the "Voice of Memory" with a Graham and Wagner Memorial of Beauty, permance and protection and offer your heart the greatest comfort and consolation?

Open 'til 5 o'clock. Evenings by Appointment only.

Graham and Wagner

3rd & Washington Sts. E. Liverpool, O.
PHONE 988
Miss Florence M. Bishop, Mgr.

CLOSE-UP OF FAITH

You have to come very close to Faith in order to discover just what it is!

You see, Faith isn't a set of theological books, as some folks may think.

And it isn't just "the religious point-of-view," as others sometimes infer.

And certainly it doesn't take years to gain, as popular fiction occasionally suggests.

No! Faith is the simple trust of a child in God . . . the certainty that He cares . . . that He loves . . . that He helps.

Faith, after all, is believing! And for a little girl, or a full-grown man, the place to learn to believe is the Church.

THE CHURCH FOR ALL . . . ALL FOR THE CHURCH

The Church is the greatest factor on earth for the building of character and good citizenship. It is a storehouse of spiritual values. Without a strong Church neither democracy nor civilization can survive. There are four sound reasons why every person should attend services regularly and support the Church. They are (1) For his own sake (2) For his children s sake. (3) For the sake of his community and nation. (4) For the sake of the Church itself, which needs his moral and material support Plan to go to church regularly and read your Bible daily.

	Book	Chapter	Verses
Sunday	Hebrews	11	1-3
Monday	Deuteronomy	30	9-16
Tuesday	Philippians	2	1-11
Wednesday	I Timothy	6	6-21
Thursday	Acts	4	5-12
Friday	II Timothy	4	1-8
Saturday	Mark	9	14-24

Copyright 1951 Easter Ads Service, Strasburg Va.

This Series of Ads Being Published Each Week Under the Auspices of the East Liverpool Ministerial Association, and is Sponsored by the Following Business Establishments:

MARTIN FUNERAL HOME
Edward T. Martin
145 W. 5TH ST. PH. 365

REESE JEWELRY & CARD SHOP
Jewelry—Cards—Gifts
106 E. 5TH ST. PH. 257

FRANCIS P. WHITE AGENCY
Insurance
114 W. 6TH ST. PH. 756

LITTEN MOTOR SALES
"By George"
433 Walnut St. PH. 1220

THE FIRST NATIONAL BANK
Member of the Federal Deposit Insurance Corporation

TROY CLEANERS
Vitex Process
E. LIVERPOOL-WELLSVILLE-LISBON

WERKHEISER'S HARDWARE
SECOND & CAROLINA AVE.
CHESTER, W. VA. PH. 4733

HOBBS LINCOLN SERVICE STATION
Chevrolet Dealer
CHESTER, W. VA. PH. 3900

NATIONAL CHURCH SUPPLY
CHESTER, W. VA. PH. 2630

BOOK AND BIBLE HOUSE
Henry J. Cox
423 MARKET ST. PH. 173

RAY WILSON SUNOCO SERVICE
1101 PENN. AVE. PH. 9020

WILSON'S SUPER MARKET
Prices Are Born Here--Raised Elsewhere
407 17TH ST., WELLSVILLE PH. 136

BLOOR'S PHARMACY
Prescription Chemist
1010 PENN. AVE. PH. 312

ROWEN OIL CO.
3RD & BROADWAY, WELLSVILLE, O.

DOUGLASS AUTO SALES
Chrysler, Plymouth, Sales, Service, Parts
6TH & BROADWAY PHONES 120-190

THE ERVIN MACHINERY COMPANY
EAST LIVERPOOL, OHIO

THE GLOBE BRICK COMPANY
Factories Located At Newell, W. Va.

THE FISCHER STUDIO
Photography
207½ E. 5TH ST. PH. 4420

RIGBY'S PHARMACY
"Where Pharmacy Is A Profession, Not A Sideline"
6TH & DRESDEN AVE. PH. 298

MASON COLOR & CHEMICAL WORKS, Inc.
EAST LIVERPOOL, OHIO

C. A. SCHELL
Heating Contractor
215 THOMPSON AVE. PH. 129

CARROLL MOTOR SALES, Inc.
Sales FORD Service
740 DRESDEN AVE. PH. 1223

CITIZENS DRUG STORE
CAROLINA AT FIFTH PH. 2731
CHESTER, W. VA.

FRANTZ HOME BAKERS
1429 GLOBE ST. PH. 937

THE GOLDEN STAR DAIRY
Grade "A"
PHONE 3200

Steubenville Scores On Long Runs To Defeat Liverpool, 25-6

8,000 Watch Potters Pass For TD In Final

By BOB SHAFFER
Review Sports Editor

Striking with the devastation of a bolt of lightning, a big and rough Steubenville Big Red powerhouse battered an undermanned East Liverpool eleven, 25-6, Friday night before 8,000 fans at Patterson Field in the 17th renewal of their gridiron series.

The valiant Potters, lacking the manpower of the rugged invaders, absorbed an unmerciful body beating in the process of dropping their first game of the season and their 10th in the series to the Stubbers.

Besides their defeat, the brave and fighting Blue and White landed one of their gladiators in the hospital. Diminutive Clair Williams, 135-pound junior halfback, suffered a slight concussion in the second quarter, but came off the field under his own power.

He was taken to the hospital later where he was reported in "fairly good" condition and with no fractures.

Outplayed but not out-fought, the Potters posted their lone touchdown on the scoreboard in the fourth quarter after the hard-hitting Big Red had exploded for their four tallies.

"Bounding Benny" Bunch, fleet Negro fullback, reeled off two long scoring dashes, one in the first and another in the second and had a third called back in the second quarter.

The second time the Stubbers had the pigskin, Bunch took a flick-out from Quarterback Nick Medves and scooted 72 yards through left tackle. The 155-pound bundle of greased lightning never had a hand touch him. Pilya's kick was blocked.

The Potters, unable to generate an offensive against the big and tough Big Red defensive unit, were forced to kick early in the second quarter and Bunch broke loose again to ramble 56 yards for an apparent score, but Steubenville was offside on the play.

An exchange of punts gave the Big Red possession later in the period on the Liverpool 48, and Bunch again eluded the Potter defense to go all the way. Pilya's kick was blocked.

The Potters were forced to punt following the kickoff and the Big Red drove 46 yards for their third touchdown. Eddie Vincent, reserve quarterback, climaxed the push with a left-handed pass to Halfback Jim Prayso who took it in the left flat and weaved the last 12 yards. Tackle Howard "Tiny" Linn placekicked the extra point to make the half score, 19-0.

Taking to the air after stopping a Big Red drive in the third period, the Potters moved into Steubenville territory for the second time, reaching the 20 before being stopped.

The Stubbers were checked and Liverpool drove back 18 yards to the 23. That set the stage for the longest and most electrifying run of the game.

Eddie Oliver, who did just about everything but sell tickets last night, lofted a long pass goalward, but Vincent snatched it off the grass tops and flashed 98 yards down the sidelines for the final Big Red score. Linn's kick was wide.

Denied on the two occasions they had been within striking distance of the Steubenville goal, the Potters assembled all their strength to drive 66 yards from the next kickoff for their touchdown.

Oliver, who passed, ran and helped back up the line besides doing the punting and kicking off, set the drive in motion with a 15-yard runback of Bill Kerr's kickoff to the Potter 34.

Fullback Tom Jenkins, who played most of the game with an injured knee, blasted 11 yards to the 45. Short stabs by Don Booth, and Oliver pushed to the Stubber 44. Oliver carted to the 38, and then Booth on a reverse scampered around left end to the 20.

Oliver slanted off right end to the seven for another first down. Sub Fullback Joe Jackson got to the six and Oliver rammed to the four before being stopped on third down.

With fourth and goal, Oliver faded and tossed a short pass over the goal to End Dan Cooper who caught the ball as he was sprawled on the turf for the touchdown. Oliver had no chance for the conversion on the high pass from center.

In the face of the tremendous manpower the Big Red tossed at them, the spirited Blue and White put on a magnificent performance. Each and every one of Coach Wade Watt's favorites absorbed a battering without flinching. Most of them played the whole game with the exception of a few minutes when fresh reserves took over.

Coach Ray Hoyman fielded a big and rough squad which packs power, speed and defensive greatness. With his big line in front, it was virtually impossible to keep such backs as Bunch, Lawson, Prayson and Vincent bottled up for the full 48 minutes.

But they can't afford to have 120 yards in penalties charged against them in every game, as was the instance last night, and still expect to conquer such teams as Massillon and Canton McKinley, to name only a pair of their future formidable opponents.

Officials who called the game described the battle as a hard-fought one by both clubs. Play wasn't dirty despite the unusual amount of penalties stepped off against the Big Red. They were just playing hard football, they commented.

But Captain Calvin Jones, burly guard, probably overplayed the role somewhat when he was ejected for unnecessary roughness in the third quarter.

Ends—Fields, Gillam, Thomas, Higdon.
Tackles—Yohn, Linn, R. Conkel, D. Conkel.
Guards—Jones, Kerr, Snyder, Carney, Baldwin.
Center—E. Locust.
Quarterbacks—Medves, Vincent, Medley.
Halfbacks—Prayso, Lawson, Hudson, Spenski, R. Locust.
Fullbacks—Bunch, Criss, Dixon.

EAST LIVERPOOL—6
Ends—Cooper, McCoy, Barker.
Tackles—Flint, R. Davis, P. White, M. White, Hughes.
Guards—Perkins, Bell, Hyder, Ross.
Centers—Chadwick, D. Davis, Brooks.
Quarterbacks—Mitchell, Booth, Howard.
Halfbacks—Oliver, Williams, Wines.
Fullbacks—Jenkins, Jackson.

Steubenville	6	13	6	0—25
East Liverpool	0	0	0	6—6

Touchdowns—Bunch 2, Prayso, Vincent, Cooper. Point after touchdown—Linn (placement). Officials — Avery, Youngstown; Sebastian, Youngstown; Holbach, Youngstown; Peabody, Canton.

Statistics

	EL	St.
First downs rushing	8	4
First downs passing	2	3
First downs penalties	1	0
Total first downs	11	7
Yds. gained rushing	149	243
Yds. lost rushing	37	20
Net yds. gained	112	223
No. passes attempted	23	13
Passes completed	8	6
Yds. gained passing	67	58
Passes intercepted	1	1
Net yards gained	179	281
No. of punts	8	4
Avg. distance punts	31	34
No. of kickoffs	2	3
Avg. distance kickoffs	48	47
Fumbles	1	2
Own fumbles recovered	1	0
Penalties	30	120

1951 All-Ugly National League Team Picked

PITTSBURGH, Sept. 22 (INS)—And now we have the 1951 all-ugly National League baseball team.

Jimmy Brown, Boston Braves coach, and Danny Murtaugh, veteran Pirate second sacker, picked the team and named themselves on it.

Signally honored with places on the Brown—Murtaugh all-ugly team were more than a dozen National League players. The team:

Jimmy Brown, manager. Murtaugh and Mike Ryba, Cardinals, coaches. Chuck Connors, Cubs, first base; Rocky Bridges, Dodgers, second base; Buddy Kerr, Braves, shortstop; Tommy Glaviano, Cards, third base.

Carmen Mauro, Cubs, Peanuts Lowery, Cards, and Hank Sauer, Cubs or Frank Thomas, Pirates, outfielders.

Catchers are Joe Garagiola, Pirates, and Andy Seminick, Philadelphia. Al Brazle, Cards, and Walt Dubiel, Cubs are the pitchers.

Garagiola, who claims he wasn't on the team until he threw off his cap in an argument with an umpire and was spotted by Brown, thought it was a "pretty good team". He added:

"We're going to get a game with the American League all-uglies, captained by Yogi Berra, of course. The proceeds from this game will pay for a plastic operation of the face of one player from each team."

Slate Grid Series

DALLAS, Sept. 22 (INS) — Southern Methodist University and Kansas University will meet at Dallas' Cotton Bowl next season in the start of home-and-home football series to run until 1956. SMU officials announced the pact yesterday and said the game will be played in late October each year.

Enrolls At Missouri

COLUMBIA, Mo., Sept. 22 (AP)—William Rowekamp of Marietta, O., one of the Army football players dismissed from West Point in the recent cribbing investigation, has enrolled at the University of Missouri. He will major in mathematics and will be eligible for football next year, Coach Don Faurot said.

COLUMBIA
—STARTS—
WEDNESDAY
THE PICTURE TO BEAT FOR THIS YEAR'S ACADEMY AWARD
Young People...Asking So Much of Life...Taking So Much of Love!

CLIFT · TAYLOR · WINTERS
GEORGE STEVENS'
A PLACE IN THE SUN

Newell Turns Back Brilliant Eleven, 13-0

BAREFOOT BOY WITH CHEEK. University of Miami quarterback, Bob Schneidenbach, calls halt to practice session on shores of Biscayne Bay as Gary Leinhart, 5, interrupts play, why he is holding the pigskin.

Mangano, Six Tally TD's In 2nd Win

The teacher apparently still knows more than the pupil, both in the classroom, and as was the case Friday—on the gridiron, too.

A few years ago Coach John Robison of Wells High in Newell had a lad by the name of Kenny Babb under his wing. Babb graduated and later received his college sheepskin. He chose the coaching field, and yesterday he put his team, Brilliant High, against his former "teacher" and his Newell High eleven.

Result: Teacher wins over pupil.

Newell punched over touchdowns in the second and fourth quarters to conquer Brilliant, 13-0, Friday afternoon on the Ohioans' gridiron. The triumph was the second straight for the Big Green after a loss to Moundsville in the opener.

Frank Mangano, big fullback who is carrying the leather for the first time this season after being a mainstay on the line, barged over the Brilliant goal for one Newell TD and passed for another.

Late in the first quarter the Big Green pounced on a Brilliant bobble on the home team's 45. Mangano and Dick Harrison alternated in running plays, and a second Mangano to Dyke Six pass was good for 15 yards and a touchdown. Mangano booted the extra point, and Newell led at the half, 7-0.

The third stanza was fought between the 30-yard stripes with neither team having much of an advantage.

Early in the final quarter, Newell returned a punt to the Brilliant 35 and the Big Green started goalward again. Mangano, Harrison, Semian and Ernie Pruden pounded to the three, and Mangano bucked over for the score. This time Mangano's kick was no good.

Brilliant made two threats, one in the first quarter and the other in the fourth. In the opening period they marched 65 yards to the Newell two where they lost the ball on a fumble.

In the final session, they got to the Newell eight where the Big Green held for downs.

It was the second loss in as many games for Brilliant.

Newell moved the yardmarkers 15 times to Brilliant's nine.

NEWELL—13
Ends—Swift, Heffner.
Tackles—Six, Halstead.
Guards—Wright, Eckstein.
Center—Smith.
Quarterback—McDevitt.
Halfbacks—Harrison, Pruden.
Fullback—Mangano.

BRILLIANT—0
Ends—Vadaz, Garrett
Tackles—McGraw, McCain.
Guards—Rice, Ferguson.
Center—Philabaum.
Quarterback—Burge.
Halfbacks—Schnell, White.
Fullback—Pflugh.

Newell	7	0	0	6—13

Touchdowns—Mangano 2. Point after touchdown—Harrison (Placement).

Lisbon Eleven Knocked Off By Minerva, 13-6

MINERVA, Sept. 22 (Special)—Lisbon—a team that hadn't lost to Minerva in five seasons—was surprised here Friday night when the Bucher-coached eleven absorbed a 13-6 setback in a Tri-County League tussle.

Lisbon scored in the first two minutes of play but was stymied at every turn thereafter by the underdog home team, which picked the game out of the fire in the last quarter.

It required only seven plays for Lisbon to score once they got their hands on the ball. A pass—Nicholson to Bosel—was good for 44 yards to the Minerva 32.

Rose, Moss and White lugged the leather to the two from where Rose rammed over for the score. Joseph's kick was wide.

In the same quarter a pass interception stopped Lisbon on the Minerva 28, and in the second period was held for downs inside the 25, and a second time lost the ball on a fumble on the Minerva 25.

Minerva got to the Lisbon 16 via a pass interception and a 16-yard aerial in the second quarter but the attack stalled. Lisbon holding for downs on the 10.

Minerva made only one first down to six for Lisbon in the first half.

After an uneventful third stanza, Minerva recovered a Lisbon fumble on the Blue Devil 42. Blanc passed to Kiser for 15. Beckley skirted end for 17 and then went over from the eight. Blanc's kick was blocked by Joseph and the score was tied, 6-6.

A short Lisbon punt bounded out on the Minerva 45, and in two minutes the home team registered its game-winning TD. A Blanc to McCully pass netted 15. Beckley turned end for 11 to the Lisbon 26.

Brown was tossed for an eight-yard loss on the 34, but Blanc pitched a strike to Roach for the touchdown. Blanc's kick made it 13-6.

Lisbon played without the services of Clayton Brown, speedy halfback who received a broken shoulder in the Akron Ellet game.

Ends—Bosel, Moss.
Tackles—Libbey, Zellers, Jones.
Guards—Pozenel, Pinnick.
Center—Hart.
Quarterbacks—Woods, Nicholson.
Halfbacks—Henry, White, Joseph.
Fullbacks—Rose, Adams.

MINERVA—13
Ends—Roach, Hines
Tackles—Aultfather, Schmidt, Petrenko.
Guards—W. Miller, Brogan.
Centers—McCully, Vandergrift.
Quarterback—Blanc
Halfbacks—Brown, Beckley, R. Miller.
Fullback—Kiser.

Minerva	0	0	0	13—13
Lisbon	6	0	0	0—6

Touchdowns—Rose, Beckley, Roach. Points after touchdown—Blanc (placement). Officials — Billings, Hodges, Rich.

Football scores

DISTRICT
Steubenville 25, East Liverpool 6.
Midland 13, Beaver 0.
Newell 13, Brilliant 0.
Minerva 13, Lisbon 6.
Salem 33, Ravenna 20.
East Palestine 39, Sebring 13.
McDonald 20, Columbiana 0.

OHIO HIGH SCHOOL
Massillon 42, Cincinnati Elder 6.
Canton South 26, Wooster 8.
Toledo Central Catholic 12, Toledo Libbey 7.
Toledo Scott 6, Toledo Devilbiss 0.
Toledo Waite 27, Alliance 19.
Warren Harding 45, Canton McKinley 6.
Girard 12, Canton Timken 6.
Akron Buchtel 21, Akron Central 19.
Barberton 14, Akron South 0.
Youngstown Raven 20, Struthers 14.
Ashland 39, Mansfield Madison 12.
Berea 22, Cleveland John Marshall 0.
Bedford 20, Cleveland John Hay 0.
Cleveland Collinwood 12, Cleveland Shaw 0.
Akron North 20, Akron West 12.
Youngstown East 19, New Castle 0.
Fremont Ross 14, Lorain 7.
Akron St. Vincent's 14, Akron East 12.
Youngstown South 26, Niles 20.
Cleveland Rhodes 19, Ashtabula 14.
Cuyahoga Falls 20, Cleveland Glenville 0.
Cleveland South 13, Cleveland West 7.
Hamilton 53, Steubenville Central 0.
Middletown 50, Cincinnati Walnut Hills 6.
Springfield Public 39, Toledo Woodward 7.
Zanesville 27, Columbus East 0.
Columbus West 21, Upper Arlington 12.
Newark 14, Columbus North 0.
Chillicothe 28, Bexley 6.
Mansfield 14, Cleveland East 0.
Cleveland East Tech 52, Portsmouth 0.
Marion Harding 19, Bowling Green 12.
Van Wert 14, Defiance 13.
Lima South 14, Findlay 0.
Sandusky 20, Elyria 19.
Campbell Memorial 19, Youngstown Ursuline 6.
Youngstown Woodrow Wilson 20, Boardman 0.
Hubbard 36, Austintown Fitch 7.
Girard 12, Canton Timken 6.
Louisville 47, Leetonia 6.
Martins Ferry 27, Wellsburg 13.
Dillonvale 13, Smithfield 6.
Shadyside 14, Dennison 13.
Cadiz 19, Jefferson Union 0.
St. Clairsville 14, Barnesville 6.

West Virginia High Schools
Parkersburg 7, Huntington East 6.
Wheeling 27, Pittsburgh Perry 13.
Weirton 27, Toronto 13.
Warwood 9, Follansbee 0.
Beckley 25, Charleston 0.
Morgantown 7, East Fairmount 6.

College Results
Wake Forest 20, Boston College 6.
Syracuse 19, Temple 0.
Alabama 89, Delta State 0.
Mississippi 32, Memphis State 0.
Washington & Lee 25, Furman 7.
Chattanooga 33, Erskine 6.
West Chester Teachers 19, Penn Military 6.
Buffalo 26, Cortland Teachers 0.
Morris Brown 68, Tuskegee 0.
Eastern Carolina 32, Newport News 6.
San Francisco 39, San Jose State 2.

Yankees Start Taking Series Ticket Orders

NEW YORK, Sept. 22 (UP)—The New York Yankees announced that they will begin accepting orders for the world series tickets today.

Orders may be placed only by mail and must be accompanied by a certified check, bank cashier's check, bank money order, U.S. postal money order or express money order. Orders post-marked before 12 o'clock midnight tonight will be returned.

The prices are $32 for each four-game set of box seats and $24 for each block of reserved seats. There is an additional charge of 50 cents a set to cover mailing costs. General admission, standing room and bleacher seats go on sale the days of the games.

The Brooklyn Dodgers had announced that applications for World Series tickets would be distributed to the general public at 8 a.m. Friday.

At the stroke of 8, 1,400 ticket seekers were lined up outside of the Dodger's main offices in downtown Brooklyn. By 9:15 5,000 applications had been distributed.

Sid Harnesk, former Washington Jet Roller Derby star, is now coaching the Chicago Westerners. Harnesk has been skating for the Roller Derby for seven years.

Bowling Doubles Title Goes On Block Today

DETROIT, Sept. 22 (AP) — Bowlers Buddy Bomar and Ned Day of Chicago will defend their world match game doubles championship against Buzz Fazio and Tony Lindemann of Detroit starting today.

They'll bowl 24 games here this week end and shift to Chicago for 24 more games next week end.

Steeler Games On TV

PITTSBURGH, Sept. 22 (AP) —Five road games of the Pittsburgh Steelers of the National Football League will be telecast this season over Station WDTV Pittsburgh. They are Cleveland, Oct. 21; Chicago Cardinals, Oct. 28; Philadelphia, Nov. 25; New York Giants, Dec. 2 and Washington, Dec. 16.

AUTO GLASS
WINLAND PLATE GLASS CO.
Minerva St. Ph. 3228

Wellsville Kickoff At 8

Capacity Crowd Expected For Bengal-Panther Clash

A pair of bitter rivals—Wellsville and Chester—will be "shootin' the works" tonight when they renew their gridiron rivalry at Nicholson Stadium in Wellsville.

They're expecting one of the biggest crowds of the season to jam the Bengals' lair for the 8 o'clock kickoff.

Coaches Chuck Sell of Wellsville and Andy Zubel of Chester, both in their second year holding the reins of their respective squads, have installed identical offenses—the split T-formation.

Tonight's skirmish shapes up as close a battle as the 1950 encounter at Chester when the Panthers squeezed out a 6-0 decision. The Purple and Gold will be shooting for their third straight over the Bengals, having defeated them out also in 1949, 13-0.

Both went down to defeat in openers last week, the Bengals losing at Dover, 33-6, and the Panthers at Toronto, 14-0.

It's the opening game of the 1951 campaign for the Bengals who'll stack up evenly with the Panthers in the weight and experience departments.

A close battle is in prospect with Wellsville banking heavily on the southpaw pitches of Quarterback Bob Mundy and the Panthers relying on the running of Left Halfback Dick Clutter, Right Half Jim McDonald and Fullback Bruce Powell.

Coach Zubel announced he'll be without the services of Bernie Fineman, veteran end who sustained a knee injury in the Toronto tussle. Either Chuck Wycoff or Bill Glass will fill the spot.

Zubel also indicated he may switch Dyke Six from quarterback to left half with Clutter moving into the blocking spot, and pull Tackle Homer Potts out of his tackle spot and insert him at fullback if the starting backfield lacks punch.

Sell of the Bengals also plans some offensive strategy to add punch to his attack. Rocco DeLonzo will take over at fullback with George Whittaker moving to left half. Joe Renicker will continue to operate at right half.

Both mentors also plan defensive maneuvering to cope with the situation.

Palestine Rips Sebring; Conkle Stars

EAST PALESTINE, Sept. 22 (Special)—Halfback Tony Conkle staged a one-man rout here Friday night when he roared to four touchdowns as East Palestine rolled over Sebring, 39-13, in a Tri-County League game played before 2,500.

The Bulldogs tallied in all quarters, including two TD's in each of the middle periods, to rack up their second straight league triumph in as many games.

Conkle, in his dazzling performance, roared 90 yards in the first quarter, 16 in the second and 34 and 14 in the third. The Bulldogs had 33 points on the board before the visitors tallied.

Fullback Dale Bird capped a Palestine march in the second quarter when he tallied from the two, and John Gilloolv scored from the two for the final touchdown.

Jordan passed to Boals, the play covering 40 yards, for the first Sebring score in the fourth quarter, and later Jordan ran 50 yards to the three and Schenk took it over.

Cliff Davis booted three extra points for Palestine while Stowe converted after the first Sebring TD.

EAST PALESTINE—39
Ends—Bush, Kline.
Tackles—Stimac, Robinson, Nutter.
Guards—Doran, Parker.
Center—McDanel.
Quarterbacks—Meek, Booth.
Halfbacks—Davis, Conkle, Gilloolv.
Fullbacks—Bird, Henry.

SEBRING—13
Ends—Boals, J. Hoopes.
Tackles—C. Hoopes, Eells.
Guards—Conny, Zurbrug.
Center—Seomin.
Quarterback—Jordan.
Halfbacks—Schenk, Tucker.
Fullback—Stowe.

East Palestine	6	13	14	6—39
Sebring	0	0	0	13—13

Touchdowns—Conkle 4, Bird, Gilloolv, Boals, Schenk. Points after touchdowns—Davis 3 (placement), Stowe (placement).

Passes Lick U.C.L.A., 21-14

LOS ANGELES, Sept. 22 (AP)—A pair of sharpshooting Texans set U.C.L.A.'s Bruins back on their heels last night, flinging Texas A. & M. to a 21-14 victory in the season's intersectional football opener here.

But the evening wasn't a total loss for Coach Red Sanders. He uncovered a pair of sophomore backs who almost ended a Bruin losing streak to Southwest Conference teams that goes all the way back to 1939.

Dick Gardemal, the Aggies' first-string signal caller, and his No. 1 understudy, Ray Graves, staged the aerial fireworks when the Bruins bottled up Bob Smith, the Cadets' candidate for All-America honors.

Graves pitched two touchdown strikes in the last 55 seconds of the first half, and Gardemal put the finishing touch to the attack with a perfect pitch in the fourth quarter.

Graves' first was to End Eric Miller, good for nine yards. He set it up a moment before with a toss to Halfback Billy Tidwell, good for 70 yards.

A U.C.L.A. fumble gave him his second chance seconds later, and he hit Half Yale Lary for 19 yards. The Aggies led 14-0 at the half.

The Cincinnati Reds top the Brooklyn Dodgers in play between the clubs since 1900. Through 1950 the Reds have won 562 and lost 543.

Birkhimer Sparkles As Salem Wins, 33-13

SALEM, Sept. 22 (Special)—Fullback Gordon Birkhimer reeled off touchdown gallops of 66, 62 and 18 yards here Friday night as Salem trounced a visiting Ravenna eleven, 33-20.

Coach Ben Barrett's Quakers tallied in every period, including two TDs in the third quarter, to rack up their second straight victory. Ravenna scored once in the third session and came back with two in the final.

Walt Livingston scored from six yards out on the old Statue of Liberty play for Ravenna's first TD in the third. In the fourt quarter, Reedy scored from the 13 and Roberto from the one on a quarterback "sneak".

First downs favored Ravenna 12 to 7.

SALEM—33
Ends—Crookston, J. Baker.
Tackles—Csepke, Callatone, Lutch, Hrovatic.
Guards—Perkins, Pasco, Ickes, Roth.
Centers—Cusak, Mozina.
Quarterbacks—Smith, Sinsley.
Halfbacks — F. Baker, Ball, Sebo, Johnson.
Fullbacks—Birkhimer, Ference.

RAVENNA—20
Ends—Sapp, Smith.
Tackles—Baxter, Thomas.
Guards—Conti, Miller, Younkman.
Center—Dantone.
Quarterbacks—Roberto, Schfield.
Halfbacks—Watt, Soboro, Pump, Livingston.
Fullbacks—Proctor, Reedy.

Salem	6	7	13	7	—33
Ravenna	0	0	6	14	—20

Touchdowns — Birkhimer 3, Ball, Crookston, Livingston, Reedy, Roberto. Points after touchdowns—Ball (pass), Ball (plunge), Sebo (plunge), Schofield 2 (placements).

Heavy Firing Due Today Along Football Front

NEW YORK, Sept. 22 (AP) — Football presents a country-wide schedule today that would do credit to a mid-season Saturday.

Heading the card is the clash of last New Year's Day bowl teams—Kentucky and Texas—at Austin.

And there are such other major clashes as Southern Methodist-Georgia Tech, North Carolina-North Carolina State, Oregon State-Michigan State, Fordham-Missouri, Duke-South Carolina and out on the West Coast, California-Santa Clara, Southern California-Washington State, and Stanford-Oregon.

Purses have been increased for eight of Hialeah race track's 15 stake races for next year.

Quinn May Get Frick's Office

BOSTON, Sept. 22 (AP)—The Boston Post said today that John Quinn, 44-year-old general manager of the Boston Braves, would be named to succeed Ford Frick as president of the National League.

A story by Baseball Writer Joe McKenney stated he had learned from a reliable source that Quinn is "the nearly unanimous choice, if not the unanimous choice, of the presidents of the eight National League clubs" to take over for Frick when the latter assumes his new duties as baseball commissioner.

Quinn, son of J. A. (Bob) Quinn, former president of the Red Sox and Braves and now curator of baseball's Hall of Fame at Cooperstown, N. Y., has been connected with baseball since boyhood. He entered his father's Red Sox organization when he graduated from Boston College in 1929, and accompanied him to the Braves in 1936.

CHRYSLER
PLYMOUTH
APPROVED SERVICE
MARFAK LUBRICATION
TEXACO—Havoline OIL
DOUGLASS AUTO SALES
6th & Broadway
Ph. 120—190

Grand Circuit Card Ends At Delaware

DELAWARE, O., Sept. 22 (AP) — Three of the four races at yesterday's Grand Circuit windup were won in straight heats.

Bangaway of Saunders Mills Stables of Toledo captured the $5,000 trot, the final day's feature. Times for both heats were the same, 2.04 three-fifths. Hugh Bell was in the sulky.

Bay Prince won the $1,000 conditioned pace for Owner L. P. Seeley of Whitehall, Ill. Edgar Leonard drove him to a straight heat victory.

The Ohio Breeders' 2-year-old pace went to Nod Away in a couple of close finishes with young Max Norris at the reins.

Linaro Tass, owned by Delia Riegel of Greenville, O., and driven by her husband, Roy, won the only extra-heat encounter of the day. Linaro Tass won the second and third heats of the $2,000 2-year-old trot after Miriam, owned by Collie Lamb of Payne, O., took the first.

Feller Hires Help

FAIRPORT HARBOR, O., Sept. 22 (AP)—Bob Feller, Cleveland Indian pitcher, has hired Martha Jane Hilston to be governess for his three small sons. Miss Hilston was the drum majorette at Harding High School, where she graduated in 1949.

Be Secure—Be Insured
INSURANCE
Happy motoring! Can motoring really be happy if the possibility of financial loss is staring you in the face. Remove that shadow by securing full automobile insurance through us.
PHONE 1370
THE POTTERS INSURANCE AGENCY
512 BROADWAY PHONE 1370

FINANCIAL TIPS

You will find our loan service just the thing you need for the purchase of a New or Used Car, Appliances or needed repairs on your home.
THE FIRST NATIONAL BANK
& Complete Friendly Banking Service
MEMBER F. D. I. C.

Yankees Put More Daylight Between Them And Cleveland

Conquer Red Sox, 5-1, As Tigers Beat Feller

By JOHN CHANDLER
Associated Press Sports Writer

The New York Yankees, gunning for their third straight American League pennant, sported a one and one-half game lead today over the Cleveland Indians—their largest margin since Aug. 1.

With the schedule rapidly running out, Casey Stengel's Bronx Bombers belted the Red Sox at Boston yesterday, 5 to 1, while the Indians were fumbling a game to the Tigers in Detroit, 7 to 6.

The same four clubs hook up in in the same locality this afternoon and Sunday, when the final week of the hectic season begins.

New York has eight games remaining—seven of them with the Red Sox. If the Yankees can win six, Cleveland could cop all five of its remaining contests, but still would wind up in the second place. The Red Sox are five games back, hanging on the mathematical edge of elimination.

Meanwhile, in the National League, the Brooklyn Dodgers were clubbed by the Philadelphia Phillies at Ebbets Field, 9 to 6, as Robin Roberts hung up his 21st victory of the year. The defeat left the front-running Dodgers four games ahead of the idle New York Giants.

Brooklyn has nine more games to play, the Giants seven. The Bums can clinch the flag with five victories, even if the Giants win all seven.

Apparently the Yankee and Dodger front offices are fully expecting a 10-cent subway series, for both have put World Series tickets on sale.

Returning to the cold, hard facts in the American loop, if anyone is to stop the Yankees it must be Boston. Stengel put it bluntly yesterday after Allie Reynolds pitched New York to its first victory over the Sox in nine games at Fenway Park this season.

"That's only one game," Casey said. "We got eight to go."

After Sunday's finale, New York returns home to play one game with Philadelphia Tuesday, and winds up with doubleheaders against Boston Friday and Saturday, and a single game with the Red Sox on Sunday, the final day.

Cleveland goes to Chicago from Detroit for a single game with the White Sox Tuesday, then returns home to play single games with Detroit Saturday and Sunday.

Stengel called on Ed Lopat to face Boston's Mel Parnell in a battle of lefthanders today. Lopat hit the 20-win mark for the first time in his career Monday when he beat Cleveland with three hits. He's 20-8 for the year, and 2-1 against New York. Boston still holds a commanding 10-5 edge over the Yanks in season plays.

Al Lopez, the Cleveland manager, sent Bob Lemon (17-13) against Detroit's Bob Cain (11-12).

"We're not out of it yet," said Lopez. "Remember, the Yanks have seven tough games with the Red Sox."

Joe DiMaggio, back in the clean-up spot for the Yankees, lined a single to center in the first inning yesterday to score Yogi Berra and New York was out in front to stay. Four singles gave New York its second tally in the next inning.

Boston put on its major threat in the last of the fourth. Johnny Pesky and Ted Williams singled, and Clyde Vollmer doubled off the wall in left. Pesky scored, but Williams was out at the plate on a throw by Hank Bauer. Then Reynolds, who gave up just six hits, bore down and got out of trouble. He subdued Boston threats again in the sixth and eighth innings.

Bob Feller, seeking his 23rd victory for Cleveland, blew a 5-0 lead to Detroit. Catcher Frank House hit his first major league homer to win the game in the sixth.

Ray Boone's three-run homer capped the big Cleveland second inning. But Feller dished up a two-run homer to Dick Kryhoski in the last half of the inning. The Tigers routed Feller in the third inning as a walk, two hits and an error permitted Detroit to tie the score.

Freddie Hutchinson, who relieved Starter Ted Gray for Detroit in the second inning, was in complete control in the seven and two-thirds innings he pitched, giving up only two hits for his 10th victory.

With Willie Jones banging a grand-slam homer in the first inning at Brooklyn, the Phillies ended the four-game winning streak of Rookie Clem Labine, who was knocked from the box for the first time in five major league starts.

Another rookie, young Jackie Collumn—just up from Rochester—tossed a brilliant two-hitter for the Cardinals against the Chicago Cubs at St. Louis, for a 6-0 shutout.

No other games were scheduled in either league.

The state university with the highest elevation in the country is the University of Wyoming located at Laramie, 7200 feet above sea level.

MAJOR Standings

American League

	W	L	Pct	GB
New York	92	54	.630	—
Cleveland	92	57	.617	1½
Boston	86	58	.597	5
Chicago	77	70	.524	15½
Detroit	69	78	.469	23½
Philadelphia	65	82	.442	27½
Washington	57	88	.393	34½
St. Louis	47	98	.324	44½

Today's Schedule, Probable Pitchers
New York at Boston 2 p. m.—Lopat (20-8) vs. Parnell (17-9).
Cleveland at Detroit 3:30 p. m.—Lemon (17-13) vs. Cain (11-12).
Washington at Philadelphia 2 p m.—Starr (3-11) vs. Fowler (5-10).
St Louis at Chicago 2 30 p. m —Garver (17-12) vs. Gumpert (9-6) or Holcombe (10-11).

Friday's Results
New York 5, Boston 1
Detroit 7, Cleveland 6
Only games scheduled

Sunday's Schedule
St. Louis at Chicago.
Cleveland at Detroit.
Washington at Philadelphia (2).
New York at Boston.

National League

	W	L	Pct	GB
Brooklyn	92	53	.634	—
New York	89	58	.605	4
St. Louis	77	70	.524	16
Boston	73	72	.503	19
Philadelphia	71	76	.483	22
Cincinnati	63	84	.429	30
Pittsburgh	61	86	.415	32
Chicago	60	87	.408	33

Today's Schedule, Probable Pitchers
Philadelphia at Brooklyn 8 30 p m.—Johnson (5-7) vs. Newcombe (18-8).
Boston at New York 1:30 p. m.—Spahn (21-12) or Surkont (12-14) vs. Jansen (19-11).
Pittsburgh at Cincinnati 3 p. m.—Friend (6-9) vs. Wehmeier (5-10).
Chicago at St. Louis 9:30 p. m.—Minner (6-16) vs. Brazle (6-4).

Friday's Results
Philadelphia 9, Brooklyn 6.
St. Louis 6, Chicago 0.
Only games scheduled.

Sunday's Schedule
Philadelphia at Brooklyn.
Boston at New York.
Pittsburgh at Cincinnati (2).
Chicago at St. Louis (2).

REFRIGERATOR WANTED

If you have a refrigerator to sell, this is your opportunity to sell it immediately. The Review Want Ad reproduced below produced 12 calls from persons wishing a refrigerator.

This Review Want Ad Sold the Refrigerator

KELVINATOR refrigerator, good running order $25. Telephone 4072-M for further information.

11 others still are looking for a similar offer. If you have a refrigerator to sell and wish to reach these prospective buyers, Phone 45, ask for a Want Ad-Taker, have her insert an inexpensive ad for you. Phone your ad by 5:30 p. m. for the next day's paper. Reach these buyers right away while they are still interested.

Midland Registers 13-0 Victory Over Beaver

Lopez Still Able To See Ray Of Hope

DETROIT, Sept. 22 (AP) — The Cleveland Indians go into today's game against Detroit with their chances of grabbing the pennant not too many percentage points above nil.

Even if the front-running New York Yankees win only half of their last eight games, the Indians will have to take all of their remaining five to finish first.

The Yanks, now playing at Boston, are a game and a half in front with 92 wins and 54 losses. Cleveland has won 92 and lost 57.

"We're not out of it yet," said Manager Al Lopez after his Indians lost to Detroit yesterday, but he looked weary and disappointed saying it.

"Those Yankees still have seven games left against the Red Sox, a mighty tough assignment," Lopez said.

The 7-6 licking—the second Tiger victory in 18 starts against Cleveland—was the result of the league's leading pitcher getting a little wild and a ball sticking in an infielder's glove. And it happened after New York had dumped Boston.

Bob Feller, who has a 22-8 record, admitted: "I just couldn't find the plate, and had to come in with some good ones."

The Tigers hit enough of the "good ones" to make back the five-run lead, the Indians got Feller in the second inning.

The sticky ball came in the third inning after Johnny Lipon had walked.

"We had a double play for sure on George Kell's grounder," said Feller, "but the ball stuck in Bobby Avila's glove just as he was about to make the relay to first for the second out."

After that, Pat Mullin singled, Vic Wertz doubled, Hoot Evers got a base on Ray Boone's error and Dick Kryhoski grounded out. Kell, Mullin and Wertz scored

Kryhoski got the first two Tiger runs with a second-inning homer after Evers had walked.

A walk to Mullin, singles by Kell and Wertz and a grounder by Kryhoski produced another Tiger run in the fifth. Fran House—a $75,000 bonus rookie—belted his first major league homer in the sixth for what proved the clincher.

Steve Gromek, who relieved Feller in the third, was charged with the loss.

All the Cleveland runs were off Starter Ted Gray, who was relieved in the second by Fred Hutchinson. The reliefer gave up just two hits the rest of the way.

Sam Chapman walked and Bob Kennedy singled in the second before Jim Hegan sacrificed. Then Feller hit to Lipon who threw to House at the plate. Chapman roared in from third and hit House so hard the catcher dropped the ball and everybody was safe. Avila's double scored Kennedy and Boone's home run brought in Feller and Avila.

The last Cleveland run was in the seventh when Dale Mitchell doubled and went around on a grounder by Avila and a fly-out by Boone.

Lopez is sending out Bob Lemon (17-13 today to pitch against Detroit's Bob Cain. Lemon, who has lost two attempts to win his 18th game, has beaten Detroit three times and lost to the Tigers once. Cain is 1-2 against Cleveland.

Lopez's choice in Sunday's finale probably will be Mike Garcia (20-12), a member with Feller and Early Wynn (20-12) of Cleveland's select trio of 20 game winners.

You Lose 50 Cents On Series Tickets

CLEVELAND, Sept. 22 (AP) — If you are one of the 18,000 persons who have sent the Cleveland Indians money for sets of World Series tickets, you lose 50 cents if the Tribe does not win the pennant.

That's the amount of the charge set aside for postage and registration. All the other money would be refunded.

A customer may apply for one or two sets of tickets, but the letter must be postmarked not later than midnight tonight.

A set of tickets is one seat for each of the four games which would be played here. Reserve seats are $25.50 a set and box seats are $32.50 a set.

SOFT ON THE EYES TOO. Winner of the title "Miss Softball of 1951," attractive Marie Rodgers, 16, of Phoenix, Ariz., poses with her trophy after the judges had selected her as the prettiest and most talented girl player in the United States.

Dillard Quits Track Career

CLEVELAND, Sept. 22 (AP)—Track Champion Harrison Dillard dropped his plans to compete in the 1952 Olympic games today and announced he is all through running.

The fleet Baldwin-Wallace graduate, who won the 100-meter title in the 1948 Olympics and ranked as one of this country's greatest all-time hurdlers, made his decision after his amateur status was challenged.

The Northeastern Ohio Amateur Athletic Union ruled that Dillard had become a professional by taking a job as a Cleveland boxing commissioner, which pays $1,200 a year.

Dan Ferris, secretary of the A.A.U. wrote from New York that he agreed with this ruling. So Dillard said:

"It had to come some time, and it just means I'm finishing running a little sooner than I anticipated. I had been aiming at the 1952 Olympic games.

"I don't understand the ruling, but I will not make any protest. I definitely will remain with the boxing commission."

Dillard, who is 28 and unmarried, works only part time as a boxing commissioner, his regular duties being that of a public relations man for the Cleveland Indians.

In making the announcement from New York, Ferris said: "I feel that Dillard was appointed to the job more because of his athletic standing than his qualifications as a boxing expert.

"But regardless of that, it is the money he'll receive as commissioner that will cause him to lose his amateur standing."

Dillard said he doesn't plan to do any professional running, either, adding: "This is the windup."

He holds the world record for the 120-yard hurdles at 13.6, the 220-yard hurdles at 22.3, and the 200-meter hurdles at 22 3. He won the 100-meter dash in the last Olympics after failing to qualify in the hurdles.

He won the 60-yard hurdle event at the last A.A.U indoor championships, doing it in 7.3 seconds.

Michigan State Gets First Big Test Today

EAST LANSING, Mich., Sept. 22 (AP) — Michigan State, one of the nation's top teams in the pre-season football rankings, opens its 1951 campaign today against Oregon State.

Coach Biggie Munn's talent-laden Spartans are favorites over the far west visitors. Spartan fans are anxious to see if their star passing combination of Quarterback Al Dorow and End Bob Carey is going to click again this year.

Both schools send veteran teams to the field. Although favored, Michigan State is expected to get a test of its vaunted caliber.

Canfield Speedway Sets Final Races Tonight

CANFIELD, O., Sept. 22 (Special)—The Canfield Speedway will play host to the short track division of the Grand National Circuit of stock car drivers tonight for its final program in 1951.

A 100-lap Grand National event will be run on Canfield's quarter-mile speedway with late model automobiles in the competition. Most of the cars entered are 1950 and 1951 models, but the regulations allow for entries from 1947 to 1951.

Georgia Tech's offensive line will average 205 pounds per man, but the Jackets' first defensive team averages only a shade over 180 pounds per man.

Major League Leaders

LEADING BATSMEN

American League	AB	R	H	Pct.
Fain, Philadelphia	405	61	141	.348
Williams, Boston	508	108	164	.323
Minoso, Chicago	518	108	166	.321
National League				
Musial, St. Louis	552	120	197	.357
Ashburn, Philadelphia	611	90	209	.342
Robinson, Brooklyn	504	96	168	.333

Home Runs

Kiner, Pirates	41
Hodges, Dodgers	39
Musial, Cards	32
Zernial, Athletics	32

Runs Batted In

Williams, Red Sox	124
Zernial, Athletics	124
Robinson, White Sox	112

Pitching

Roe, Dodgers	21-2
Kinder, Red Sox	11-2
Maglie, Giants	21-6

Stewart Runs For Both TDs In 3rd Period

Bottled up effectively for two periods by a lighter Beaver eleven, the Midland Leopards struck for two touchdowns in the third quarter Friday night to defeat their county rival, 13-0, on the Beaver gridiron.

The victory was the second for the Leopards with only a scoreless tie with California to mar their record. It also was their second straight over Beaver.

Ebony-hued Claude Stewart, fleet left halfback, was the Midland standout. He capped a 56-yard drive early in the third quarter when he bolted 40 yards for the first touchdown, and later in the period scooted over again from the three.

Following Stewart's first score, Tackle Gene Martell placekicked the extra point to make it 7-0. The Leopards paraded 66 yards for their second TD. Stewart not only scored it but he set it up with dashes of 25 and 15 yards to the three. Martell missed the extra point.

It was rough encounter with frequent penalties marring play. Beaver was penalized a total of 80 yards, but made 13 first downs to Midland's six.

Beaver made two serious threats. They moved to the Midland 21 in the second quarter to climax a 50-the 13 in the fourth. The losers also had an edge in yardage but most of it was manufactured between the 30-yard stripes.

MIDLAND—13
Ends—Hall, Maryinetti, Crappio, D. Lewis, Krivoshia.
Tackles—Martell, Kovalesky, White
Guards—Francis, Yanosich, Mighore, Monac.
Centers—Thompson, LeMasters.
Quarterbacks—Farnan, Ungethuem.
Halfbacks—Stewart, Lindsay, Gutierrez, Karas.
Fullback—Hibbard.

BEAVER—0
Ends—Hamilton, Farmer.
Tackles—Kunsman, Criswell.
Guards—Lengyel, Gula.
Center—McCoy.
Quarterback—Clinard.
Halfbacks—Equels, Weaver.
Fullback—Kerr.

Midland	0	0	13	0—13

Touchdowns—Stewart 2. Point after touchdown—Martell (placement).

Kentuckians Battle Texas

AUSTIN, Tex., Sept. 22 (AP)—Kentucky and Texas, a couple of bowl teams rated high up again, clash today in a game that has the national football interest.

It is one of the most important contests for such an early date, matching elevens that lost to a mutual foe last Fall. Each was defeated by Tennessee, Texas taking its loss in the Cotton Bow.

Both teams are changed, but Texas still has that rock-ribbed defense that put it over the hump in the Southwest Conference last season.

The Longhorns figure to need every ounce of it, too, since they'll be meeting one of the finest passers in football—Vito (Babe) Parilli. Texas scouts have labeled him the greatest passer they have seen outside of pro football.

Crack Jockeys Ready For Waterford Races

In addition to Howard Craig, leading jockey at the inaugural meeting at Waterford Park last Spring, other prominent riders slated to return for the forthcoming 22-day session from Oct. 3 through Oct. 27, include J. Raymond Layton, runner-up to the 22-year-old Craig during the earlier sport period at the modern mile track, John Nazareth, Louis Olah and W. Brice Williams.

Craig rode 67 winners during the initial 40-day meeting. The native of Springfield, O. is, however, apt to be hard pressed this Fall against such as Jack Robertson, Eldon Coffman, Billy Sackett and William Carstens, to mention a few.

Robertson, a Pittsburgh-born jockey who, at one time, rode Calumet Farm's Coaltown and other prominent stakes winners, is a newcomer to the local riding colony. He, along with Coffman, Sackett and Carstens, enjoyed better than average success at the recently concluded Randall Park meeting at Cleveland.

Massillon Tigers Look Like Powerhouse Again

By International News Service

Massillon's mighty Tigers served notice today on the rest of the grid powerhouses in the state that they will be tough to stop in their bid for a fourth consecutive state title.

Coach Chuck Mather's charges swamped Cincinnati Elder, 42-6, last night to rack up their second straight win of the young season and their 30th in 32 starts under Mather.

A crowd of more than 13,000 fans saw the Massillon eleven rout the visitors from Cincinnati. The Tigers opened the scoring with the game a little less than five minutes old, and tallied in every period.

Fullback Henry Grooms was the big gun in the Massillon attack as he passed, ran and kicked for scores.

A big upset found the Warren High Panthers crushing Canton McKinley, 45-6. It was the first time in six years Warren has turned the trick. Dave Rogers led the scoring with a pair of long jaunts, one 62 yards and the other 57.

Gene Kapish and Ed Zalar tallied touchdowns to give the strong Barberton Magics a 14-0 decision over Akron South. Both scores came in the first half.

A fumble midway in the final period helped Fremont Ross trip Lorain, 14-7, on the Steeler gridiron. Jerry Surratt skirted end for the clinching touchdown.

The Big Red from Steubenville rolled to its second straight triumph of the young campaign with a 25-6 decision over East Liverpool.

Youngstown Rayen also nabbed its second straight with a 20-14 victory over Struthers. A touchdown each by the two Strichek brothers gave Youngstown Wilson a 20-0 win over Youngstown Boardman.

Girard grabbed its first victory in two starts, a 12-6 win over Canton Timken. The Mansfield Tygers tripped Cleveland East, 14-0.

Coach Chuck Thackara's Big Blue from Hamilton, making a strong bid for state recognition, rolled over Steubenville Central Catholic, 53-0. Last week, Hamilton ripped Cleveland Central, 59-0.

Middletown dumped Cincinnati Walnut Hills, 50-6, to take its place among the state's high scorers.

Dayton Kiser promised to be one of the top contenders in its area with a 39-15 victory over Dayton Fairview.

Elyria high's football squad, rated in early predictions as just as good as the 1947 team which boasted Vic Janowicz, fell at the hands of Sandusky, 20-19.

Springfield's rugged Wildcats rolled up a big score for the second straight week by blasting Toledo Woodward, 59-7. Springfield's victory cemented its position as one of the top 10 in the state.

Toledo Waite dropped highly-rated Alliance, 27-19, and Toledo Central Catholic handed Toledo Libbey its second straight loss, 12-7.

Cleveland East Tech swamped Portsmouth, 52-0, with Herb Burns scoring three touchdowns. Lakewood rolled up its 109th point in two games by ripping Parma, 52-14.

Charles To Start Training Sunday For Bout With Layne

PITTSBURGH, Pa., Sept. 22 (Special)—Plans are moving along at a rapid clip for the Ezzard Charles-Rex Layne boxing show at Forbes Field on Monday night Oct. 8.

The Rooney McGinley Club today announced that Charles, former world heavyweight champion, will open his training camp at Pittsburgh Sunday to begin daily workouts for his 12-rounder with the hard-hitting Sale Lake City heavy.

Tonight Charles will appear in an exhibition bout for the benefit of the Westmoreland County Ancient Order of Hibernians in St Vincent's Stadium, Latrobe.

Charles' bout with Layne, who ranks fourth among the contenders, will be his first step in a campaign to regain the title he lost to Jersey Joe Walcott in a surprising seven round kayo at Forbes Field July 18.

Jake Mintz and Tom Tannas, co-managers of Charles, at present, are busy lining up local sparring partners who will help the ex-champ round into perfect condition for his test with Layne.

Charles, according to Mintz, will stage his workouts at the Center Ave. Y.M.C.A. in the Hill district of Pittsburgh.

Layne also will complete training here and the Salt Lake City lad will make his training quarters, in all probability, in the Pittsburgh Lyceum.

The show, a big-time promotion which will draw boxing's top brass and the leading sports writers from all over the country, will be promoted by the Rooney-McGinley Club, the International Boxing Club and the Dapper Dan Club.

Columbiana Loses, 20-0

COLUMBIANA, Sept. 20 (Special—Halfback Ed Baldwin scored twice and set up a third touchdown here Friday night when McDonald won over Columbiana, 20-0, in the home opener for the Clippers.

Baldwin skipped eight yards in the second quarter to slimax a 50-yard drive. He dashed 45 yards in the fourth and later raced 52 to plant the oval on the Clipper five from where Joe Goch plowed over.

Baldwin also passed to Dave Kaercher for one extra point. Bill Eldridge passed to the same player for another.

The Clippers threatened twice in the third period. A McBride to Powers pass gained 32 yards to the McDonald 18, but another was intercepted on the five. Later Fred Forney scampered 22 yards to the McDonald 28, but the Clippers were for downs.

McDONALD—20
Ends—Kaercher, Cretnic
Tackles—Cartright, Evans.
Guards—Kodnash, Budrevich.
Center—Luknis
Quarterback—Eldridge.
Halfbacks—Baldwin, Getts.
Fullback—Goch.

COLUMBIANA—0
Ends—Bailey, Powers
Tackles—Sayres, Miller.
Guards—Souders, Koch.
Center—Corey.
Quarterback—McBridge.
Halfbacks—Stephens, Forney.
Fullback—Ramsey.

McDonald	0	6	0	14—20

Touchdowns—Baldwin 2, Goch. Points after touchdowns—Kaercher 2 (passes).

BOWLING Scores

P. F. & M. Co. League

	Pts
Mach Shop	10
Cost Dept.	10
Porox	8
Estimating	6
Storeroom	6
Assembly	4
Sales	3
Engineers	3
Plate Shop	0
Shipping	0

Porox	832	811	915—2558
Estimating	834	790	876—2500
Engineers	923	859	839—2621
Sales	848	868	877—2593
Mach Shop	893	828	823—2544
Plate Shop	773	802	767—2342
Storeroom	880	778	820—2478
Shipping	807	754	736—2297
Cost Dept.	884	933	913—2730
Assembly	843	894	801—2538

High games—P. Lugozima 198; T. Hoskinson 175; Ruckman 176; McGafferty 194-189; Mosticone 198; Manges 178; Bowersock 209.

High series—Dlugozima 494; Ruckman 475; McGafferty 510; Kelman 508; Mosticone 500; Rose 480; Kaufman 486; Bowersock 508.

S.M.U. Tests Aerial Circus

ATLANTA, Sept. 22 (AP)—Southern Methodist of the Southwest Conference brought its fancy passing attack to toss at Georgia Tech today in one of the nation's top intersectional football games.

Tech countered with a heavy line averaging 205 pounds, and with such classy runners as Leon Hardeman, George Maloof, Glenn Turner, Dick Goudy and John Hicks.

S.M.U. counts heavily on Fred Benners' dead-eye aim in its aerial attack against Tech, rated among the middle class teams of the Southeastern Conference.

Benners accounted for more than 1,000 yards last season, although he played only 106 minutes.

A sellout crowd of 40,000 was expected for the kickoff set for 3:30 p. m.

Manager Larry Shepard of the Billings Club of the Pioneer League recently entered the magic circle of 20-game winners for the third consecutive season.

DODGE'N AROUND

Just the other day we read in the paper a statement by President James B. Conant of Harvard University that the world was in no immediate danger of being blown up by the atom bomb. In the same paper we read part of a speech by President Truman to the effect that we were better off financially now than at any time in history, and that we had nothing to fear from our policy of deficit spending.

Now there are two pieces of news that makes us feel good. Here some of us have been sitting around waiting and wondering when an atom bomb is going to be dropped and send us into kingdom come. At the very best we have been anticipating having the Russians drop one of these bombs on one of our large cities and trying to predict the holocaust that will follow. President Conant didn't say this wouldn't happen, but he did say that there wasn't much of a chance of completely destroying our civilization.

Then too, some of our smart money men (mostly Republicans, we suppose) have been telling us that our monetary system is gradually getting in worse shape. We have been told that unless we quit this business of spending more than we take in, we are in for a rude awakening. Not so, says the President. All of this spending is making better business, and as a result everyone has more money to spend. No mention was made of the fact that it takes more money to buy the things we want, but we suppose this is one of the minor details.

Well, the atom bomb doesn't have much effect on the automobile business, but money surely does. Here at Hays Motors your dollar won't buy as much as it did a year ago, but still we have some mighty attractive bargains in used cars and trucks. If you are in need of better transportation, it will pay you to stop at our two downtown locations.

Sincerely,

Bob Hays

(Paid Adv.)

Announcement

We have just completed arrangements to handle the complete line of Armstrong furnaces, winter air-conditioners and oil burners. The Armstrong Furnace Company, with manufacturing plants at Columbus, Ohio and Des Moines, Iowa, is one of the world's largest manufacturers of warm air heating equipment and offers a broad selection of oil, gas and coal-burning units for your comfort and convenience.

The fact that we handle a complete line of home-heating equipment is important to you! Why? Because it means we can furnish the ideal unit for your home, whether your home is new or old — large or small. And we can suit your preference for fuel — oil, gas or coal. You can depend on proper installation, too, because our installers are fully trained.

Come in soon and discuss your home-heating needs with us. We are eager to serve you.

CHAMBERLAIN

Engineering in Heating & Air Conditioning
215 and 217 W. Sixth St. Phone Main 372

Squirrel Season Now Open
Closes September 30th

SHOT GUNS

REMINGTON AND ITHACA PUMP GUNS
STEVENS AND FOX DOUBLE BARREL,
H & R SINGLE BARREL

Hunting Licenses ISSUED HERE
Get permission to hunt now! Don't trespass.

All Gauge Shells

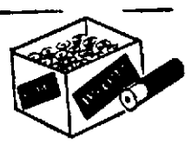

Bob Chambers Service

PENNA. AVE. AT MULBERRY PHONE MAIN 9137

YOU PROFIT IN MANY WAYS BY BEING FORESIGHTED

CHEVROLET

Winter will be here in just a few more weeks. Now is the time to make provision for the things you will need then. We have a limited supply of all types of anti-freeze and a few sets of chains.

However, it is of even greater importance that your car is mechanically fit. It's cooling system must be clean and tight to hold precious anti-freeze. Points and spark plugs must be operating at maximum efficiency to lessen the load on the battery. It's exhaust system must be absolutely leak-proof, otherwise dangerous carbon monoxide gas may build up in the closed passenger portion.

Make Ideal Chevrolet Co. your headquarters for complete all around winterizing service. We guarantee our work to be satisfactory and fairly priced. Don't wait, start now so you will be sure to start later. For your added convenience a Budget Payment Plan is available.

WE PICK-UP AND DELIVER

Ideal Chevrolet Co.

409 Broadway Wellsville Phone 139

NewspaperArchive.com

Radio Time Table

KDKA 1020 National	WCAE 1250 American	WKBN 570 Mutual	KQV 1410 Columbia
SATURDAY—Night			
6:00 News	News	News	Encores
6:15 Tello-Test	Songtime	Sports	News
6:30 NBC Symph.	The Newsroom	Ray Anthony	Pie Traynor
6:45 NBC Symph.	Chemistry & You	Adventure	Sage Songs
7:00 NBC Symph.	The Rosary	Russ Morgan	Sage Songs
7:15 NBC Symph.	As We See It	Russ Morgan	Pays To Know
7:30 Eddie Arnold	Talking It Over	Tropical Trip	Pays to Know
7:45 Eddie Arnold	Club Time	Tropical Trip	Musicale
8:00 Dimension X	Dancing Party	Gene Autry	20 Questions
8:15 Dimension X	Dancing Party	Gene Autry	20 Questions
8:30 Montague	Dancing Party	Hopalong	Take a Number
8:45 Montague	Dancing Party	Hopalong	Take a Number Lombardoland
9:00 Merry-go-round	Dancing Party	Gangbusters	Hawaii Calls
9:15 Merry-go-round	Dancing Party	Gangbusters	Hawaii Calls
9:30 Bob & Ray	Dancing Party	Broadway Beat	Lombardoland
9:45 Bob & Ray	Dancing Party	Broadway Beat	
10:00 Bob & Ray	Shamrock	Songs For Sale	Air Theater
10:15 Gen Clay	Shamrock	Songs For Sale	Air Theater
10:30 Grand Ol' Opry	Bud Weed Trio	Songs For Sale	Air Theater
10:45 Grand Ol' Opry	New Yorkers	Songs For Sale	Air Theater
11:00 News	News	News	News
11:15 Sports	Music	Sports	Reading Music
11:30 Dance Band	Dance Orch.	Orchestra	Reading Music
11:45 Dance Band	Dance Orch.	Orchestra	Reading Music
SUNDAY—Daylight			
8:00 News; Music	.....	Family Altar	.....
8:15 Organ Music	.....	Family Altar	.....
8:30 Jack Arthur	Church Service	Family Altar	.....
8:45 Jack Arthur	Church Service	Family Altar	Music for Today
9:00 News	Opera Album	Sunday A M.	Almanac
9:15 These Truths	Opera Album	Sunday A M.	Ave Maria Hr.
9:30 A.M. D'votion	Phyllis Morton	Sunday A M.	Ave Maria Hr.
9:45 A.M. D'votion	News	News	Christian Sc.
10:00 Unitarians	Israel's Message	Blessing	Bible Class
10:15 Symphony	Israel's Message	For Sunday	Bible Class
10:30 Art of Living	College Choirs	Orchestra	Prophecy
10:45 Speak Up	College Choirs	Church Choir	Prophecy
11:00 News; Music	Church Service	Tabernacle	Presby. Ch.
11:15 Music	Church Service	Tabernacle	Presby. Ch.
11:30 UN's My Beat	Church Service	Tabernacle	Presby. Ch.
11:45 Guest Star	Church Service	Tabernacle	Presby. Ch.
12:00 News	News	Revival Hour	Back to God
12:15 Waltz Festival	Brunch Time	Revival Hour	Back to God
12:30 Etrnl. Light	News; Party	Revival Hour	Say with Music
12:45 Etrnl. Light	Sunday Party	Revival Hour	Say with Music
1:00 Wayne King	Sunday Party	News; Airs	Dr. Barnhouse
1:15 Wayne King	Sunday Party	Neopolitan Airs	Dr. Barnhouse
1:30 Broadway Beat	Book Assoc	Music	Frank-Ernest
1:45 Broadway Beat	Sun. Matinee	Orchestra	Warmup
2:00 Catholic Hr.	Guest Star	Symphonette	Steelers-Bears
2:15 Catholic Hr.	Here's To Vets	Symphonette	Steelers-Bears
2:30 Air Forum	Europe Concert	Melodies	Steelers-Bears
2:45 Air Forum	Europe Concert	Melodies	Steelers-Bears
3:00 With the Girls	This Week	Spade Cooley	Steelers-Bears
3:15 With the Girls	This Week	Spade Cooley	Steelers-Bears
3:30 D. Lawrence	Concert Hall	Spade Cooley	Steelers-Bears
3:45 John Swayze	Concert Hall	Spade Cooley	Steelers-Bears
4:00 The Saint	Musart Club	Bill Shadel	Steelers-Bears
4:15 The Saint	Musart Club	Larry LeSever	Steelers-Bears
4:30 Martin Kane	Guy Lombardo	My Story	Under Arrest
4:45 Martin Kane	Guy Lombardo	My Story	Under Arrest
5:00 Whisperer	Sammy Kaye	Syncopation	The Shadow
5:15 Whisperer	Sammy Kaye	Syncopation	The Shadow
5:30 Hear This	Greatest Story	Jimmy Dorsey	True Detective
5:45 Hear This	Greatest Story	Scores	True Detective
SUNDAY—Night			
6:00 Can't Take It	Amateur Hour	How To	Yukon
6:15 Can't Take It	Amateur Hour	How To	Yukon
6:30 Irish Songs	Amateur Hour	Friend Irma	Nick Carter
6:45 Show Tunes	Amateur Hour	Friend Irma	Nick Carter
7:00 Quiz Kids	Playroom	Jack Benny	Wild Bill
7:15 Quiz Kids	Playroom	Jack Benny	Wild Bill
7:30 Roy Shields	Drew Pearson	Fiesta	Billy Graham
7:45 Roy Shields	Mon. Headlines	Fiesta	Billy Graham
8:00 Theater	Stop The Music	Mario Lanza	Singing Marshal
8:15 Theater	Stop The Music	Mario Lanza	Singing Marshal
8:30 Thtr. Guild	Stop The Music	Horace Heidt	Enchanted Hour
8:45 Thtr. Guild	Stop The Music	Horace Heidt	Enchanted Hour
9:00 Thtr. Guild	Winchell Show	Corliss Archer	Opera Concert
9:15 Thtr. Guild	Louella Parsons	Corliss Archer	Opera Concert
9:30 Mr. Moto	Songs In Air	Contented Hr.	News
9:45 Mr. Moto	Songs In Air	Contented Hr.	Legal Advisor
10:00 $64 Question	News	Music for You	This Is Europe
10:15 $64 Question	Gloria Parker	Music for You	This Is Europe
10:30 Your Friend	Geo. Sokolsky	Choraliers	String Airs
10:45 U. S. Singers	Dr. Gino	Choraliers	String Airs
11:00 News	News	News	News
11:15 To Vets	Nat'l Guard	Sports	Reading Music
11:30 Bob Snyder	Dance Orch.	Music	Reading Music
11:45 Bob Snyder	Dance Orch.	Music	Reading Music
MONDAY—Daylight			
7:00 News	Dave Tyson	News	Time in Jiffy
7:15 Ed-Rainbow	Tyson & News	Altar Service	Penna. Special
7:30 Ed-Rainbow	Dave Tyson	Farm Bulletin	Time in Jiffy
7:45 Ed-Rainbow	Dave Tyson	News	Time in Jiffy
8:00 News & Music	News	World News	Bill Burns
8:15 BCC Show	Dave Tyson	Eat With Bill	Tune Time
8:30 News	Dave Tyson	News; Bill	Tune Time
8:45 Jack Hunt	Newsreel	Eat With Bill	Sum Fun
9:00 Cinderella	Br'kfast Club	Bill & News	News
9:15 Cinderella	Br'kfast Club	Hit It Rich	Musicreel
9:30 Billboard	Br'kfast Club	Hit It Rich	News; Musicreel
9:45 Pub. Service	Br'kfast Club	News, Bill	Wisdom Wins
10:00 Hi, Traveler	True Story	Arth Godfrey	News; Records
10:15 Hi, Traveler	True Story	Arth. Godfrey	Record Hits
10:30 Dbl. or Nthg.	Betty Crocker	Arth. Godfrey	K Kuhlman
10:45 Dbl. or Nthg.	Romances	Arth. Godfrey	K. Kuhlman
11:00 Break Bank	M. Agronsky	Arth. Godfrey	Talk Back; Song
11:15 Break Bank	Girl Marries	Arth. Godfrey	Bing Sings
11:30 Unannounced	Break The Bank	Grand Slam	Queen for Day
11:45 Garroway	Break The Bank	Rosemary	Queen for Day
12:00 News	Jack Berch	Wendy Warren	News
12:15 Brunch	Vic Lindlahr	Aunt Jenny	Curt Massey
12:30 Brunch	Woman's World	Local News	Say With Music
12:45 Best Songs	Gitfshop	Just for You	Say With Music
1:00 Tello Test	Louis Kaufman	Big Sister	Req'st Matinee
1:15 Home Forum	Dave Tyson	Ma Perkins	Nancy Dixon
1:30 Home Forum	Rosey Rowswell	Dr. Malone	Musicale
1:45 Robin Hood	Tune Factory	Guiding Light	Jane Gibson
2:00 Dbl.-N'thng.	News; Music	2nd Mrs Burton	G I. Music Call
2:15 Dbl.-N'thng	Tell a Story	Perry Mason	G.I Music Call
2:30 Live Rich	News; Tunes	Nora Drake	Record Hits
2:45 Live Rich	Tune Factory	Brighter Day	Record Hits
3:00 Beautiful Life	Tune Factory	Hilltop House	Home Final
3:15 Road of Life	Tune Factory	Helen Trent	Req'st Matinee
3:30 Pepper Young	Tune Factory	House Party	Req'st Matinee
3:45 Right to Joy	Tune Factory	House Party	Req'st Matinee
4:00 B'kst'g Wife	Tune Factory	News	Top Tunes
4:15 Stella Dallas	Tune Factory	Melody	Top Tunes
4:30 Widder Brown	Tune Factory	Melody	Top Tunes
4:45 The Woman	Tune Factory	Melody	Top Tunes
5:00 Plain Bill	News	News; Matinee	Bobby Benson
5:15 Front Page	Tune Factory	Matinee	Bobby Benson
5:30 Wax Museum	News	Ball Roundup	Clyde Beatty
5:45 Wax Museum	Sutherland	Curt Massey	Clyde Beatty

Tonight—WOHI—1490 Kilocycles

6:00 News	7:45 Song Shop	9:30 Walter Huston
6:15 Sports Hilites	8:00 Melody Mill	10:00 News
6:30 Montgomery Show	8:15 Church News	10:15 Sandman
6:45 Mail Call	8:30 Showcase	11:00 News; Sports
7:00 Hit parade	9:00 Hawaiian Airs	11:15 Sandman
7:30 News	9:15 Bob Eberly	12:00 News; Sign Off

Sunday—WOHI—1490 Kilocycles

8:00 News	12:45 Fred Waring	7:30 News
8:15 Chapel by Road	1:00 Nazarene Ch.	7:45 U S. Army Band
8:30 World Chorus	1:30 Vocal Touch	8:00 U.S.-UN
8:45 Corliss Gleason	2:00 News	8:15 Wm L. Shirer
9:00 News, Weather	2:15 Studio A	8.30 Youth & Draft
8:15 Rev. Carney	3:00 News	9:00 Lady Hamilton
9:30 In My Souvenirs	3:15 Dugout Interview	9:15 Rhythm at Randor
10:00 Lyn Murray	3:25 Indians-Tigers	9:30 Music
10:30 Bob-Monica Sing	4:00 Indians-Tigers	10:00 Singing Strings
10:45 Organ Prelude	6:00 News	10:15 Sandman
11:00 First U.P. Hour	6:15 Serenade In Blue	11:00 News; Sports
12:00 Washgtn. News	6:30 Proudly We Hail	11:15 Sandman
12:15 Musical Diary	7:00 Steamboat Rally	12:00 News, Sign Off

Sunday—WLIO—1570 Kilocycles

8:00 News	10:30 Music You Love	2:00 Cheerful Earful
8:15 Mormon Choir	10:45 Orch. Gr. Meth. Ch	2:10 Warmup Time
8:30 Comic Weekly	12:00 Sunday Serenade	2:25 Pirates-Reds (2)
9:00 PJ Parade	12:15 News	4:00 Pirates-Reds
9:30 Healing Faith	12:30 Polka Serenade	7:00 Relax & Listen
10:00 News	1:00 Memory Melodies	7:30 Sign Off
10:15 Your Health	1:45 School Bond Issue	

Truman Orders 'Korea' Put On Headstones

WASHINGTON, Sept. 22 (AP)—The word Korea will be inscribed on markers on graves of all U. S. armed forces men killed in that country and buried in national cemeteries.

President Truman ordered this Thursday, untangling Red tape which had prohibited such identification because the Korean conflict is not officially a war.

Regulations say that inscriptions on government headstones in national cemeteries may contain the name, date of birth and death, abbreviations of military awards hold, a religious emblem and "the war in which service was rendered".

The president ordered that the word Korea—but not Korean war—should be inscribed on markers. The headstones of servicemen buried in other than national cemeteries can carry any inscription relatives desire.

Blames TV

EASTON, Pa.—Ruth Rodgers, 21, won a divorce in Northampton County Court on grounds of "indignities". She complained to Judge William A. Frack that her husband Blaine did nothing in the evening "but look at television".

Infrared film, without a filter, can be used in a camera the same as ordinary fast film.

Filmland Reds Have It Tough, Probers Told

Ranks Reported Cut Greatly From 500 They Once Had

Communists and their front organizations still exist in Hollywood, but they have fallen on lean days.

This is the substance of a hectic week of testimony from seven cooperative and 26 "Fifth Amendment" witnesses before a House subcommittee on un-American activities.

The witnesses disclosed that:

1.—While once there were about 500 Reds among the film industry's 40,000 workers, that number was reduced greatly after World War Two when the United States and Russia ceased to be allies.

2.—Communists tried futilely to influence the content of movies by attempting to infiltrate the Screen Writers Guild, which at the peak had 50 Reds among 900 to 1,000 guild members.

3.—Reds milked Hollywood of millions of dollars and sponsored front organizations like the Anti-Nazi League, to which many non-Communists contributed heavily.

At times the sessions were slowed by witnesses who insisted on taking refuge behind the Fifth Amendment of the Constitution. This amendment says no person shall be required to give testimony that would incriminate him.

The witnesses represented many professions—screen writers, doctors, dentists, screen press agents, actors, actresses and teachers. Two women witnesses wrote western movies.

Representative Wood (D) of Georgia, chairman of the hearings this week, has left for his home at Calhoun, Ga., and Francis E. Walter (D) of Pennsylvania will take the gavel when sessions resume Monday. Wood says they will end Tuesday or Wednesday.

Charges of "espionage" and "counter-espionage" rang through the room yesterday in a heated exchange.

Mrs. Elizabeth Wilson, 37, who writes western movies, admitted she had been a Communist and described activities of the Anti-Nazi League and the Motion Picture Democratic Committee. She served both as secretary. She said she broke from the party after becoming dubious about Russia's intentions.

Knight Into Day

BOSTON — Knight is day and Day is night at the American Airlines here. Ellie Day works nights at the airport ticket office. Frank Knight is employed days.

It takes about five quarts of milk to make a pound of American cheese.

Television Log

WDTV, Pittsburgh—Channel 3

Tonight

6:30 Crusade in the Pacific
7:00 Lone Ranger
7:30 Yesterday's Newsreel
7:45 Sportsman Club
8:00 All Star Revue
9:00 Faye Emerson
9:30 Front Page Detective
10:00 Boston Blackie
10:30 Hit Parade
11:00 Wrestling
12:15 News Roundup

Sunday

11:45 Test Pattern
12:00 Ranger Joe
12:15 N A.M.
12:30 Flying Tigers
1:00 Pittsburgh Story
1:30 This Week In Sports
1:45 Kieran's Kaleidoscope
2:00 With Flowers
2:15 Film
2:27 Pirates vs Reds
5:00 Super Circus
6:00 Wilkens Amateur Hour
7:00 Paul Whiteman
7:30 Ralph Kiner Show
8:00 Comedy Hour
9:00 Rocky King
9:30 The Plainclothesman
10:00 Celebrity Time
10:30 Telenews Weekly
10:45 Sunday House Guest
11:00 Telesports Digest
11:30 Front Row Theater
1:00 News

Is It Art Or Stove Knob?

Rare Whatchamacallit Provides Local Mystery

Is it an Incan charm? An Iriquois Indian Ornament? A rare specimen of aboriginal art? Or is it the knob off some sort of an iron utensil dropped by the Colonists as they forged Westward.

The "whatchamacallit" is puzzling several people and providing the city with a Grade A mystery that might reach deep into the corridors of time.

William H. Kinsey, East Liverpool carpenter, uncovered this small, solid metal, bird-shaped object more than a year ago while digging an excavation at his home on the Old Lincoln Highway between Glenmoor and Apples Corners.

It probably will require the expert advise of a museum curator before the question finally is answered.

Some believed it of Indian origin, but Harold B. Barth, secretary of the East Liverpool Historical Society, doubts that.

A metallurgist at the Crucible Steel Co. said after examination it is made of natural metal, but not brass, bronze or copper, Kinsey said.

He said it might be platina, a crude natural platinum.

The small, intricately-worked piece apparently is very old, and reflects skill.

It is only 2 inches high and 3 inches long, but is unusually heavy for its size There is a marking on the right wing, but no one can ascertain whether it was cut into the metal or corroded.

Kinsey said it was found encased in "dirt as hard as metal" and about the size of a man's" fist.

It was first noticed by his youngest son, Eddie, who remarked the dirt looked like a bird. Kinsey chipped the dirt away and found the object.

Some Indian tribes modeled game, but they worked mostly in copper and obsidian. Shaped like a pheasant, it resembles closely small bird ornaments associated with the Early Egyptian and Inca and Mayan periods. If true, that would make it a rare find. But how did it get to East Liverpool?

Guests Of Boston Hotel

Parents Enjoy Reunion With Their Blind Triplets

BOSTON, Sept. 22 (AP)—Mr. and Mrs. Arthur Terry of Pine Knot, Ky., today are enjoying a reunion with their rollicking, triplet blind sons— Barry, Harry and Larry.

"I am so happy to find that they have grown so big and are so sweet," the proud, 32-year-old mother said of the 3-year-old boys who are at the Boston Nursery for Blind Babies.

The blue-eyed, blond youngsters came here in April for special training, thanks to thousands of donors to a special trust fund to see that they get a good start in life.

Three cribs were set up in a Boston hotel, where the parents and triplets are guests for the four-day reunion. After they renewed acquaintances, Mrs. Terry tucked the boisterous boys into bed last night following their favorite supper of cereal, apple sauce, cookies and milk

"My how they've grown!" said the mother. "They tell me that Larry now weighs 35 pounds, Harry 32½ and Barry 29 pounds.

Like any mother, Mrs Terry wondered how her energetic boys had been behaving.

Janet H. Smith, acting superintendent of the nursery, told her "Just like boys."

And anyone watching them could see what Miss Smith meant. They are just as lively as luckier boys who can see—perhaps even a bit more so.

"You know," said Mrs. Terry, "their names are really Harry James, Larry Wayne and Barry Leon Terry, but when they get active we only have time to call them by their first names"

The boys were tuckered out last night after a busy day. They were dressed in rayon cord suits and shiny new shoes, but had the usual children's quota of chocolate candy smudges on them before long.

Especially welcome to the youngsters was a package they didn't need eyes to "see"—a package of love and kisses their mother brought from their four older brothers and a younger sister who couldn't make the trip.

City Congregation Changes Church Name

The congregation of the First Pentecostal Church has changed its name to the First Assembly of God. The church is on West Eighth St

Rev. Anthony Calvanico, the pastor, presided at the meeting Thursday night at which Sunday School officers for the year beginning Oct. 1 were elected.

Everett Clutter, superintendent; Mrs. Ernest Stitt treasurer; Mrs. Saretta Lingenfelter, missionary secretary, and Miss Joyce Ann Clutter, building fund secretary, were retained. New officers are Ellsworth Burlingame, assistant superintendent, and Albert Garvey, secretary.

Rev. and Mrs Charles Petrosky, missionaries in Dahomeyh, West Africa, will be the speakers at a missionary rally Tuesday at 7 30 p. m

The largest consumer of nickel for plating purposes is the automotive industry.

Postal Union Urges Firing Of Donaldson

'Tyrannical' Rule Hit By Doherty During Talk Before A.F.L.

SAN FRANCISCO, Sept. 22 (AP)—The head of the nation's letter carriers' union today called upon President Truman to fire Postmaster General Jesse M Donaldson.

William C. Doherty, the postal union chief and a vice-president of the A.F.L., described Donaldson as "the most tyrannical administrator ever to hold office" in the mail service.

Donaldson, a career postal department executive, was advanced to the cabinet job two years ago when the late Robert E. Hannegan retired. At the time, the unions of federal workers hailed his appointment.

But Donaldson cut down mail deliveries and imposed widespread, slashing economies and Doherty in the last two years has become Donaldson's sharpest critic.

Here for the A F.L.'s 70th convention, Doherty received news of what he called two smashing victories for his union in the last 48 hours.

One was the passage by the House of the postal service employees' pay boost bills—allowing all postal workers yearly increases of $400 to $800, retroactive to July 1.

The other, he said, was acquittal of 14 postal employees at Tacoma, Wash., on charges of conspiring to defraud the government and to sabotage the automobiles of competing bidders for delivery jobs.

Doherty said the union had defended the 14, employed at Vancouver, Wash , and if it had lost, similar suits could have been filed across the country.

Because of certain circumstances, the workers feared loss of contracts for use of their cars, Doherty said. The union, therefore, defended their action in underbidding competitors and in trying to disable their rivals' vehicles, he told reporters.

With acquittal of the 14 postal workers in federal District Court at Tacoma early yesterday, Doherty said "one phase of a campaign of coercion, intimidation and complete subjugation" had been thwarted.

"The letter carriers now have won the first victory in a series of reprisals which this tyrant planned against us," Doherty asserted to newsmen.

"Only President Truman can give relief to the oppressed postal worker," he said. He explained that he meant the removal of Donaldson.

The A.F.L. convention recessed for the week end, but with plenty of work still facing the 700 delegates next week.

On Monday, the sessions will be devoted to political action—especially what the A F.L 's stand shall be in the crucial 1952 presidential and congressional elections.

Dewey Orders D.A. Replaced In Jailing Of Witness

NEW YORK, Sept. 22 (AP)—Governor Thomas E. Dewey has ordered Richmond county District Attorney Herman Methfessel superseded in all proceedings related to the state crime probe of alleged crime-politics tie-ups on Staten Island.

Methfessel had a woman arrested for perjury Thursday after she testified before the crime commission that she saw the D.A. in a house where men were playing roulette. He denied the charge.

The crime committee said it will protest the woman's arrest to the governor and accused Methfessel of trying to intimidate witnesses.

Methfessell himself then asked the governor to replace him in the case of the woman, Mrs. Anna Wentworth, 36, a former domestic who lives on Staten Island.

Yesterday, in Albany, Dewey directed State Attorney General Nathaniel L. Goldstein to appoint a special prosecutor to supersede Methfessel "in the handling of this case and of all other matters that may arise from the investigation by the crime commission in Richmond county".

The governor's statement added: "It is clear that the conduct of the district attorney, in using the power of his office to direct the arrest and questioning of a person who testified against him personally, was a gross abuse of power. The use of the office of a district attorney for personal or political reasons is intolerable."

Weirton Truck Firm Escapes Ohio Law

COLUMBUS, Sept. 22 (UP) — Tom's Express, Inc., a trucking company of Weirton, W. Va., was temporarily excluded today from Ohio's new law requiring all trucks of more than three tons to be equipped with mudguards.

The trucking company yesterday won a temporary federal court order here, after counsel for Tom's, Inc , contended the law should not apply to them because they operate exclusively in interstate commerce.

The court order keeps the state Highway Patrol from stopping Tom's express trucks for violations. Conviction of violations carries a fine of up to $25.

Germany's history dates back to the Franks, Goths, Huns and other invading trives from central Asia.

Elsie says—

NOW—TRY LADY BORDEN!

"Excitingly different ice cream — made with lots and lots of sweet, fresh cream"

Ask for Lady Borden at your favorite Borden dealer

Borden's

FURNACE WANTED

If you have a used furnace to sell, this is your opportunity to sell it immediately. The Review Want Ad reproduced below produced 8 calls from persons wishing to buy the furnace.

This Review Want Ad Sold the Furnace

CEILING type Gas furnace with Automatic Control A-1 condition, $100 Phone 5576-M2

7 others still are looking for a similar offer. If you have a furnace to sell and wish to reach these prospective buyers, Phone 45, ask for a Want Ad-Taker, have her insert an inexpensive ad for you. Phone your ad by 5 30 p m. for the next day's paper. Reach these buyers right away while they are still interested.

RIVERVIEW FLOWERS For Your Wedding Arrangements

We are specialists in preparing floral decorations for weddings and similar occasions. Come in or call Main 714 and discuss your plans with our designer . . . today.

Our Motto: "Finest Quality Flowers at Lowest Possible Prices"

Riverview Florists

ANDERSON BLVD. PHONE 714

EAST LIVERPOOL'S LARGEST FLORAL ESTABLISHMENT

Cool AIR-CONDITIONED COMFORT!

Ceramic

A NEW AND WONDERFUL PICTURE . . . for the millions who loved the 'Stratton Story'!

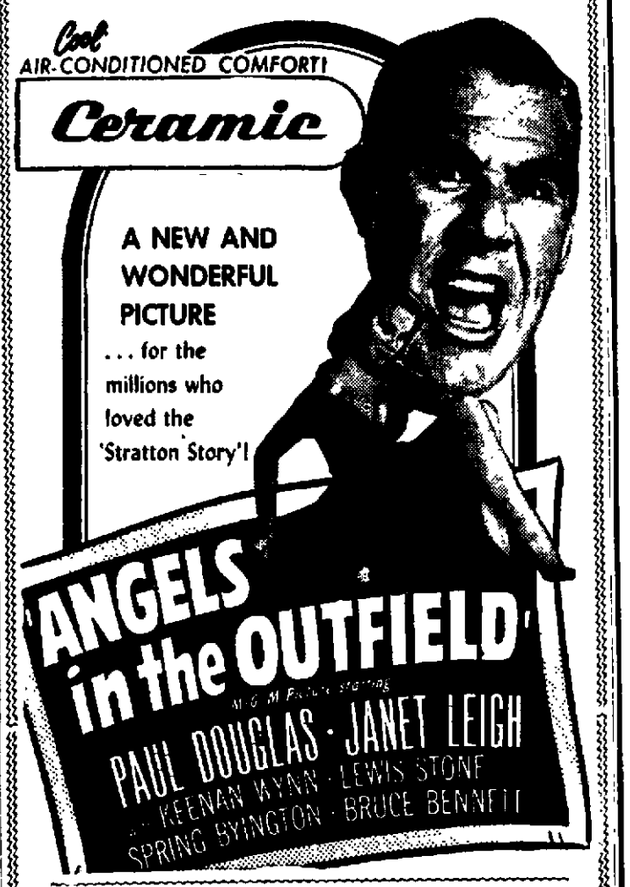

ANGELS in the OUTFIELD

PAUL DOUGLAS · JANET LEIGH · KEENAN WYNN · LEWIS STONE · SPRING BYINGTON · BRUCE BENNETT

CONTINUOUS SHOWS TODAY and SUNDAY

NOW SHOWING

Open Monday 12 Noon To 9 P. M.

MONDAY EVENING SPECIAL

Durham card tables for parties and all-purpose use

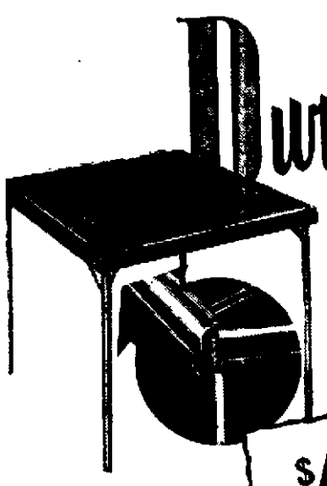

$4.99

Fold compactly—easily set up
Tops clean with damp cloth
Nickeled floor glides
All-steel legs and frames

These sturdy, inexpensive card tables are useful all over the house for games, parties, luncheons, writing and study. Beautiful tops come in a choice of all-over Wood Mosaic designs as well as Cranberry Red or Lime centers with Walnut borders. Tops are clamped into the smooth, steel frames and supported by welded steel cross braces Double leg braces and legs are riveted to heavy steel brackets built into each corner. There's no weave, no wobble! Legs and frames have durable, baked enamel finish. Buy all the extra folding tables you need at this low price. Comfortable folding chairs to match.

COMPLETE 5-Pc. DURHAM BRIDGE SET

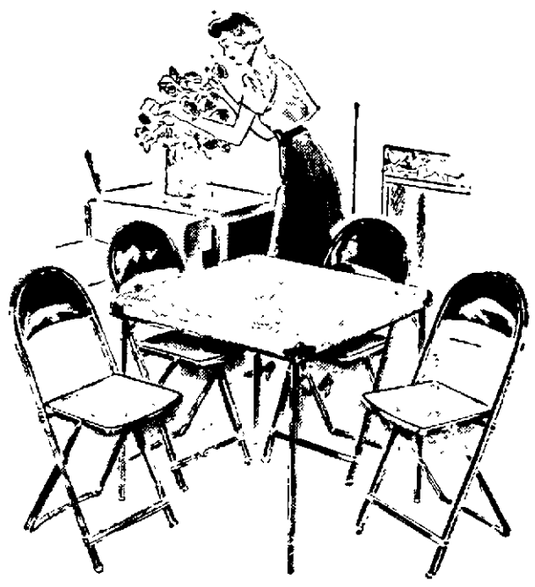

4 Comfortable Folding Chairs $17.95 UP

STURDY BUILT, DELUXE CARD TABLE

USE OUR CONVENIENT TERMS

Sayre FURNITURE

FINER HOME FURNISHINGS

126 E. Fourth St. Next to Y.M.C.A. Phone Main 4991

East Germans Snub Seats In Test Of Unity

Reds Refuse Return To Parliament For Talks About Union

BERLIN, Sept 22 (AP) — East Berlin's Communists today snubbed a formal invitation to return to their seats in the legally-elected Berlin city parliament

The invitation to return was issued by West Berlin to test the sincerity of the current Communist propaganda campaign for German unity

Had the 10 Communist members shown up it would have been taken by the West as the first proof of sincerity of Communist unity proposals made by East German Prime Minister Otto Grotewohl

The 10 seats—out of 137—have been reserved for the Communists ever since they broke up the city government in 1948 and established their separate regime in the Russian sector

Today's session was called to talk about German unity The parliament offered to hold citywide election Sunday, Oct 21, if Soviet East Berlin agreed to these prerequisites—equal opportunity for all recognized political parties in the Soviet sector, freedom of the press and the release of political prisoners

West Berlin legislators said they will release the few Communist agitators held in west-sector jails as soon as the Communists agree to free political prisoners

Mayor Ernst Reuter declared "the Soviets have blocked free citywide elections in Berlin" since the Communists took a severe beating on their only test in 1946 He added

"Our government has been for elections at any time—any time the other side will agree to the procedures which already exist any time the other side will grant political liberty in East Berlin

"If the other side really wanted freedom in Berlin they would have made a gesture to prove that their unity proposals are honest—say, by releasing their political prisoners"

The West German parliament at Bonn will deal next week with German unity proposals put forward by Grotewohl

These call for the appointment of an east-west consultative assembly to plan free German-wide elections and push for the conclusion of a peace treaty for all Germany to be followed by withdrawal of all occupation troops

Reuter in the past has opposed too hasty rejection of eastern proposals He has advocated examination of their sincerity to see how much the Russians will pay to prevent West German rearmament"

Fugitive Kitts Seized In Tennessee By F.B.I.

CHATTANOOGA Tenn, Sept 22 (AP)—Fugitive Kenneth Allen Kitts—haggard after a week of dodging police—gave up without a fight when F B I agents swooped down on him in a tavern near Fayetteville, Tenn, yesterday

The 34-year-old convict who escaped from Nebraska officers last Friday, was brought here to await federal action after his dramatic capture

About 20 F B I agents and state police armed with submachine guns swarmed around the club and arrested the desperado as he attempted to flee Kitts, unarmed surrendered passively

"Don't shoot! You've got me!" he yelled

The bank burglar escaped from Douglas county courthouse in Omaha a week ago and had been the object of a widespread search in several states

Tennessee officers picked up his trail after finding an abandoned automobile in Springfield, Tenn, which bore his fingerprints

Tass Representatives Are Allowed To Stay

WASHINGTON Sept 22 (AP) — A committee of Washington newsmen has decided that representatives of Tass the Russian news agency, may continue to work alongside them in the press galleries of Congress

The standing committee of correspondents voted unanimously Thursday night not to expel the Tass reporters because it said, it "fervently believes that the principals of a free press cannot be upheld by abridging them".

The committee holds that man's right to see his neighbor through his own eyes and to form his own opinions on that neighbor's conduct is basic to our liberties" it added

TV 'Barred' To Minors

LOUISVILLE, Ky, Sept 22 (AP)—The state alcoholic beverage control board has ruled that minors can't view television in bars The decision overrules an interpretation of a state regulation by A J Bartholomew, Louisville's A B C administrator Bartholomew had thought it all right for minors to watch TV in a reputable place if accompanied by their parents and the hour was reasonable

Senate O.K.'s Foster

WASHINGTON, Sept 22 (AP) — William C Foster was confirmed yesterday by the Senate as deputy secretary of defense

Course To Take 8 Months

Health Head Will Seek Administrator's Degree

Dr Robert M Dunlap of East Liverpool, Columbiana County health commissioner will enroll Monday at the University of Pittsburgh's newly-established Graduate School of Public Health for an eight-month course leading to a Master's Degree in Public Health Administration

During his leave Dr Dunlap will maintain administrative supervision over the County Health Department and continue on a consultation basis in the tuberculosis control program The plan was arranged by the County Board of Health and the Ohio Department of Health

His medical duties will be shared by three physicians—Dr Julien S Jones of Lisbon will assist in the chest clinic of the tuberculosis control program Dr Seward Harris of Lisbon will help with immunizations in the department's school health program and Dr H F Hoprich of Salem will conduct the well child conference at North Georgetown

Dr Dunlap came to the County Health Department May 1 1949, as tuberculosis medical director, and was appointed health commissioner two months later following the resignation of Dr B B McGuire The department has expanded greatly under his direction

DR. R. M DUNLAP

Enrolls in graduate school

He will complete his schooling June 15 and resume his duties By that time the department should be set up on the third floor of the Courthouse at Lisbon—a move awaiting installation of the elevator

From Both Sides

The Issues Of 1952? Try These For Size

By JAMES MARLOW
Associated Press Staff Writer

WASHINGTON Sept 22 — You can see it now You can sit back in your parlor and, without being even a little bit of a prophet you can tell how it's going to be in the political campaign of 1952

You can do it easily if you've lived through a couple of presidential campaign years and have been listening to what the Democrats and Republicans have been saying in the past years

What they've been saying they'll be saying again

President Truman told a news conference Thursday there are no political campaign issues for 1952 except increasing work toward peace and the general prosperity of the people

And as if to try to knock the props from under the Republicans before they start, he said the Republicans have no issue at all and therefore, have resorted to smear and misrepresentation

Right away the Republican fired back through the chairman of their national committee Guy Gabrielson, who got out a three-sentence statement replying to the President Gabrielson declared

"The people know the issues Under the Truman administration, they have corruption inflation, high taxes and war If Mr Truman wants to shut his eyes and pretend they don't exist, let him enjoy the dream while it lasts"

So there, if you didn't know it already, you have from the Republicans some of the things they'll be talking about Which means the Democrats will have to talk about them too

Sitting in your parlor, trying to predict the campaign oratory, you could add a few more items—employment personal income and business profits, the Marshal plan, the Atlantic pact, dealings with China and the way we've handled Russia

Before you get too positive though you'd better leave yourself an out with a couple of 'ifs For you can't be too sure what will be said

If General Eisenhower is the Republican candidate since he's never done much political talking, if any and if by campaign time we're in war with Russia or by a miracle, have established firm peace

But knowing what the two sides have been saying already, here's a sample of what to expect if the ifs don't get mixed up in the campaign

Democrats—In spite of high taxes, made necessary to arm and stop communism employment is at a peak and the people have high income and corporations have greater profits than at any time in history, all under the Democrats

Republicans—High employment and income and profits might not be so high if the pump wasn't primed by the arms race If it wasn't for this artificial stimulation, the country would be in sad shape Taxes wouldn't be so high if the Democrats hadn't been so free and easy with government money. Andt hes mell from the R F C investigation, that mink coat in the White House and White House aide getting free hotel rooms The Democrats are trying to turn this into a welfare state They tried to do it by 'socializing" medicine

Democrats—If there's been any wrongdoing, prove it Don't smear at compulsory health insurance The people need it That heading for 'socialism' charge is a phony and the fact that free enterprise was never doing better is the proof This country halted the march of communism through the far-sightedness of its Democratic leaders who are responsible for the Marshall plan and the Atlantic pact which is ringing Russia with steel And where would we be today and how much progress would communism have made if we had listened to those Republican leaders who wanted to whittle the Marshall plan, opposed the Atlantic pact and arms for Europe and in short, were willing to let communism gobble up the rest of the world by isolating us?

Republicans—That charge of isolationism is a phony Some of our leaders wanted to conserve American strength instead of spreading it thin around the world, by making America invincible first The Democrats waited to see the real menace of communism Truman denounces communism now but only a short time ago he was calling Stalin 'good old Joe' If we had been far-sighted, we'd never have let the Communists take over Asia

And there'll probably be plenty more, like arguments about inflation and charges of communism in the government, answered by charges of 'smear'.

Marine Corps League Names Passaic Man

SAVANNAH, Ga, Sept 22 (AP)—The Marine Corps League elected John R O Brien of Passaic, N J, national commandant before ending its 28th annual convention last night

O Brien a public relations counsel succeeds Maurice Fagan His only opponent was Frank W Bloom a Chicago manufacturer

The league adopted a resolution urging Secretary of State Dean Acheson to take vigorous action to obtain the release of William N Oatis Associated Press correspondent imprisoned in Czechoslovakia

Another resolution called on President Truman to make available for use the 'fantastic weapons' he recently said the United States has developed

Such a step was urged "so that a show of the might of the United States of America and a victory for the free peoples of the world will be immediately achieved".

Ford Spied On Men Bennett Says In Book

DETROIT, Sept 22 (AP)—Harry Bennett in a book on his onetime boss the late Henry Ford gives a number of private recollections

Bennett says that Ford was at times ruthless, tricking subordinates into acts for which they were fired and that there was intrigue among Ford's executives for his favor

Ford watched his employees so closely that even their family lives were checked and informers were kept in company offices and plants Bennett says

Bennett served Ford as a top aid for 30 years He left the company in 1945 when Ford became inactive in its affairs Ford died in 1947

The famed automobile manufacturer was superstitious according to Bennett If he put a sock on inside out in the morning he'd never change it all day long, Bennett writes

Hull Leaves Hospital

WASHINGTON, Sept 22 (AP)—Cordell Hull former secretary of state who will be 80 Oct 2 was released from Bethesda Naval Hospital yesterday after undergoing a five-month treatment for a respiratory infection and a heart ailment.

Size Up Bowles

WASHINGTON Sept 22 (AP) — A Senate foreign relations subcommittee today summoned Chester Bowles, former Connecticut governor to size him up as a possible ambassador to India

The first transoceanic cable was laid in 1866.

Proceedings of the Courts

Municipal

NEW ENTRIES

Professional & Mercantile Collection Co vs Denzil McCoy, court finds attachment was issued wrongfully, claim having been paid in full, costs assessed against defendant, except costs of attachment assessed against plantiff

Loan & Finance Corp vs William W Woods judgment for $124 80 and costs

Same vs Henry Heft, judgment for $11 50 and costs

Same vs David Van Kirk, judgment for $124 and costs

In re Application of Victor Beaver for appointment of a trustee temporary trustee appointed restraining order issued

Fredland's Inc, vs Mrs Mildred Harley, judgment for $37 93 and costs

Novadel Agene Corp vs Webb Corp, judgment for $625 73 and costs

Boiler Tube Company of America vs same judgment for $200 and costs

Robert Thomas d b a Vets Sohio Service vs Richard Buckley judgment for $63 70 and costs

Knight & Bostwick vs Earl Reed garnishee order issued for $20 82 and costs

ASSIGNMENTS

Tuesday

Parnes-Fernstein, Inc; vs Zack Inc

Angelina Colista vs Paul Nykos etc

Moskin's Credit Clothing Store vs Chester Thornton

Senak Co vs Frank Clark

Professional & Mercantile Collection Co vs Charles Buchheit

Wednesday

Firestone Stores vs Dallas Taylor

Senak Co vs Sam Smith

Union Store vs Lew Reese

Same vs Joe Mason

Spiegel Inc vs Elking Tarver

Thursday

Moskin's Credit Clothing Store vs Vanable Samuels

Swift & Co vs Webb Corp

N C Herrin Grocery vs Otto Jenkins et al

Shaw's Jewelry vs Ray Richardson.

Common Pleas

NEW ENTRIES

Mildred Ward vs Willis Ward divorce to plaintiff gross neglect

Wilbur E Reese vs Evelyn M Reese, same

Sara Guildoo vs Paul Guildoo same maiden name, Frost, restored

Martha Felesky vs Robert Feleskv, same, separation agreement approved, maiden name, Silage restored

Mary Ellen Clark vs Lawrence Clark divorce to plaintiff extreme cruelty and gross neglect

Alice O Casto vs Edward S Casto same maiden name, Seevers restored

Ernest Jones vs Grace L Jones, divorce to plaintiff willful absence and gress neglect custody of minor children to plaintiff

J Kinzie Blake vs Estella Marie Blake divorce to plaintiff extreme cruelty, separation agreement approved

Thomas A Crowl vs Mary D Crowl divorce to plaintiff willful absence real estate awarded to plaintiff

In the matter of the Salvation Army, East Liverpool Salvation Army authorized to borrow money and to secure same by mortgage on its real estate

Dora Williams vs Helen Williams Slutz et al election of plaintiff to take property at appearance value approved, deed and distribution ordered

Marilyn Ann Pales vs Clyde E Pales divorce to plaintiff gross neglect and extreme cruelty maiden name, Welsh restored

Hazel Pearl Sickles vs Alva A Sickles same, maiden name Long restored

Ida Mae Ludwig vs William C Ludwig same property settlement approved

Daniel M Ulbrich vs Rose Ulbrich temporary alimony ordered

Percy Daniels a minor vs June Daniels a minor same

Delda Gregory vs Fred Gregory, divorce to plaintiff extreme cruelty custody of minor children to plaintiff defendant ordered to contribute toward their support

Anne M Stacey vs Roy T Stacey same

Florence Kennedy vs Richard Kennedy, same custody of minor child awarded to defendant on condition that it remains with plaintiff's parents

Alex J Bailey vs Georgia N Bailey divorce to plaintiff gross neglect

Ernest Hood vs Thelma G Hood same

Edith Lillian Williams vs Kenneth R Williams same custody of minor child to plaintiff defendant ordered to contribute to their support judgment against defendant for $340

Ethel Marie Blair vs George T Blair divorce to plaintiff gross neglect maiden name, Butler restored

William H Penny vs Ada Penny same separation agreement approved, maiden name Jackson, restored

Paul E Carter vs Lucille L Carter divorce to plaintiff willful absence

Paul A Swan vs Louise R Swan, dismissed by plaintiff

Mary A Bevington vs Robert V. Bevington, same.

THE VIEWS PACT ARMY MANEUVERS. Supreme commander of the Atlantic powers army in Europe, General Dwight D Eisenhower inspects a guard of honor of the famed Black Watch Regiment in Hanover Germany, during his inspection of his new army's exercises 'Counterthrust'. With Eisenhower is kilted General Sir John Harding British commander in chief in Germany and director of the maneuvers in which British, French, United States, Norwegian Belgian and Danish troops participated

Elections Staged In Wellsville High

Wellsville High School groups held elections this week

The Senior class chose Mike Kurt president Nunzio Lombardozzi, vice president Gladys Hancock secretary and Jim Volino, treasurer Donald Lowe is sponsor

Bill Peters is Junior Class president Ann Smith, vice president Nancy McIntosh secretary, and Ray Waters treasurer Miss Ruth Raney and Mrs Andrew Kritsky are co sponsors

Executives for Y Teens are Pauline Francine president Ann Smith vice president Helen Rankin secretary and Charleen Fultz, treasurer Miss Mabala Ingram and Mrs Estelle Elton are sponsors

Future Homemakers of America officers are Peggy Call, president, Marian Rumberger vice president Edie Culp secretary Mary Morie treasurer and Sally McCoule reporter Mrs Phillip Rumer and Miss Raney are co-sponsors.

Miss Sara Abernathy will be sponsor for the annual and Albert Kurty for the newspaper

Lisbon Slaughterer Faces OPS Injunction

LISBON Sept 22 (Special)—The B & A Meat Co of Lisbon is among nine Northern meat slaughterers due to enter pleas next Friday in Federal Court at Cleveland in injunction cases filed by the Office of Price Administration

The Lisbon operator, John E Boggan is accused of failure to show the amount of slaughtering and the price paid and lack of a letter from the Department of Agriculture authorizing self grading

The requests were filed in Federal Court yesterday by Bart T McIntyre special assistant U S attorney for the OPS

OPS cannot punish violators until it gets injunctions If the injunctions are violated, slaughterers would be breaking court orders and could be fined for contempt

The injunctions asked would put them out of business until they conform to OPS regulations

Court's Ruling Blocks Razing Of Jungle Inn

COLUMBUS Sept 22 (AP)—State officials today pondered their next move in a drive to have the Jungle Inn gambling casino in Trumbull county torn down as a fire hazard

The Second District Court of Appeals yesterday let stand a lower court decision blocking the tear-down order

The Jungle Inn has not been operated since a raid two years ago After the said State Fire Marshal J Calvin condemned the building

Trumbull county Common Pleas Court blocked the tear-down order when it decided owners should have been given a chance to make repairs They did not question Calvin's right to issue the order

New Passenger Cars Show 20% Decline

WASHINGTON Sept 22 (AP)—There is one fifth fewer passenger cars in dealers showrooms today than there were in June The number is expected to drop even lower in early 1952

The National Production Authority told an automobile advisory committee meeting here that an informal survey showed a 20 per cent decline in new passenger cars in the last three months

The drop began in June when stocks were at an all time high

The prospect of a further cutback in materials such as stainless steel and copper after Jan 1 and an apparent pickup in sales point to a sharper decline next year.

NEW CASES

City Plumbing & Heating Co East Palestine vs Clair King Rogers defendant appealing judgment against him of $267 12 and costs returned Aug 23 by Earl Spalding Unity Township justice of the peace

Robert Bailey Lisbon vs Charles Metz and Gol Kenreigh Salem action for money only $5-000 damages for alleged wrongful attachment of wages.

31 Houses Hit By Gas Blasts

3 Lose Lives In New York Disaster

ROCHESTER, N Y, Sept 22 (AP)—Houses blew up "like a giant string of firecrackers" in suburban Brighton yesterday, but the natural gas blasts left only three dead

Fifteen homes were flattened and 16 others damaged by the explosions and the fires that followed

Three persons were hospitalized and six firemen were treated for injuries or smoke inhalation

Estimates of the damage in the fashionable eight-block area ran between $500 000 and one million dollars

The blast killed two children outright An elderly woman died of a heart attack, apparently brought on by the excitement

The president of the Rochester Gas & Electric Co, Alexander M Beebee said the first explosion apparently was caused by a regulator failure on the principal main "We probably may never know the exact cause" he said

The regulator normally reduces the gas pressure for distribution to homes, Beebee explained Pressure apparently built up, the regulator failed and the explosion resulted, he said

At one home, 8-year-old Mary Anne Maas smelled gas and telephoned her father, William Maas Jr, who told her to shut it off

"I tried to and it won't stop," she cried before she hung up, Maas said later

Seconds later the house exploded The bodies of Mary Anne and her 4-year-old brother, William Maas III, were found in the debris burned almost beyond recognition

Dope Suspect Seized

MILAN, Sept 22 (AP)—Police last night arrested Jose Pici, suspected member of an international dope ring in a north Italian village

Truman Tries To Avert Copper, Brass Strike

WASHINGTON, Sept 22 (AP)—President Truman stepped in last night to try to avert a strike of 30,000 copper and brass industry workers set for Monday

The dispute will be formally certified to the Wage Stabilization Board over the week end, the White House announced

Involved are workers represented by the C I O United Automobile Workers and companies throughout the East, Midwest and South

Defense Mobilizer Charles E Wilson said a strike in this industry would seriously hurt the defense program The White House said he had advised the President to turn to the W S B

John R Steelman, assistant to the President said Walter Reuther, president of the U A W, is expected to advise the union locals to stay on the job Meanwhile, the W S B will have authority to attempt a settlement

Special Session Due On Ohio Code Revision

COLUMBUS Sept 22 (AP)—A plan to call a special session of the legislature to simplify Ohio's laws was reaffirmed by Governor Frank J Lausche yesterday—but no date was set

Legislative leaders and others working on the six-year job of revising the Ohio Code said after a conference with the governor they received assurance the special session will be called.

DINE and DANCE
Formerly at
MARY'S PLACE
Now Under New Management
(Vuyanovich-Jamrozik)
3 Miles East of Midland
Route 68 at Industry
● Delicious Sandwiches
● Mixed Drinks
Orchestra Every Saturday

French General Takes Key Post In Allied Armies

PARIS, Sept 22 (AP)—General Alphonse Juin of France yesterday became the top land forces' commander of the Allied armies in Europe.

The general flew here from Morocco, where he has been French resident-general for nearly four years, and took over as commander in chief, central sector land forces, at his field headquarters in Fontainebleau He is 62.

General Dwight D Eisenhower, supreme Allied commander in Europe, who picked his old crony Juin for the post, met the French general at an airport just outside Paris

He explained he was not there officially, but "just to meet an old friend" General Alfred M. Gruenther, Eisenhower's chief of staff, was the official greeter and drove with Juin to Fontainebleau for the formal takeover of command.

With Eisenhower was General Walter Bedell Smith, who was Ike's chief of staff in World War Two, and who now is chief of the U S Central Intelligence Agency.

As central sector land forces' commander, Juin will be the boss of infantry and armored troops being formed all through Europe to oppose aggression

His army is expected to number nearly one million by the end of next year

Dutch Ask U.S. Help

WASHINGTON, Sept 22 (AP) — Queen Juliana of The Netherlands has asked President Truman to take the initiative in helping solve the world refugee problem.

CHICKEN IN A BASKET 85c
BUCKEYE DINER
3rd and Washington

Changed Air Filters Recently?

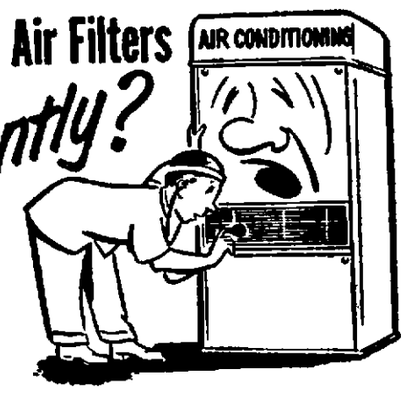

Filters in an air conditioning unit do a big job, removing dirt and lint from the air. Eventually, they fill up, become clogged—block proper flow of air, increase operating costs.

Why not be sure that your unit provides efficient, trouble-free air conditioning . . . buy a new set of air filters today.

WE SELL GENUINE DUST STOP AIR FILTERS

TROTTER Hardware
624 DRESDEN PHONE MAIN 1244

Montgomery Ward

108-110 E. Sixth St. Phone 4600 or 4601

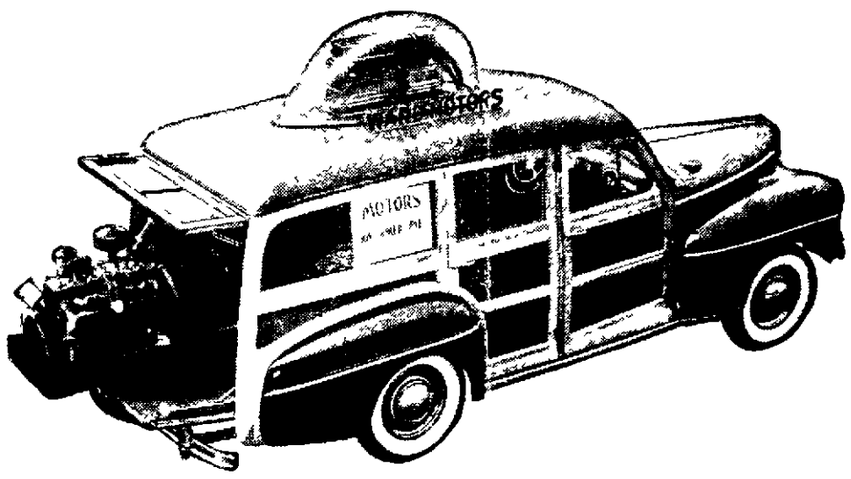

Rebuilt Motor Demonstration

DEMONSTRATION DAYS
MONDAY ONLY

Car owners. Don't miss this demonstration in front of Wards store. See Wards Rebuilt Motors actually running. Ward motors are completely rebuilt. All worn parts are junked. They're reassembled just like a new motor—fully tested—fully guaranteed. See them in action today. Ask about Wards low prices.

WARD REBUILT MOTORS ARE AVAILABLE FOR—

Ford, Chevrolet, Dodge, Plymouth, Chrysler, DeSoto, Buick, Oldsmobile, Studebaker, Pontiac

AS LOW AS 11.00 MONTHLY

The strawberry is grown commercially in every U. S. state and Alaska.

On Proposed Mid East Plan

Will Egyptians Go Along? That's Defense Question

FAYID, Egypt, Sept. 22 (AP)—The North Atlantic council's plan to set up a Middle East defense system brought into sharp focus today this sun-baked desert strip along the Suez Canal.

This is a sovereign part of Egypt, but is under British control and Egypt is hostile to British military rule.

The North Atlantic council decision at Ottawa to incorporate Turkey and Greece in its defense set-up—across the Mediterranean from here—put it in the spotlight.

Fayid is headquarters and the nerve center of Britain's wide-spread Middle East army command. It could be headquarters of a talked-about new Middle East N.A.T.O. branch with U. S., British and French backing.

But nowhere more than here is it apparent that a successful execution of a new Middle East defense plan depends on the attitude of Egypt.

British troops operate a great military supply base that stretches along the 104-mile canal under terms of the Anglo-Egyptian defense alliance signed in 1936 to run 20 years.

Egypt's prime minister and foreign minister have announced they will denounce the treaty soon. Egypt demands that the British clear out of the canal area immediately.

But the British say that because of the world tensions they can't abandon this base and its supplies and facilities. They say there is no substitute within reach that could supply the necessary ports, labor, materials and potable water.

It is certain the British feel the canal area would be the backbone of any Middle East N.A.T.O.

The big question is whether Egypt will go along with this.

Military leaders say there are three primary factors to consider in Middle East defense:

1.—The oil riches of the Persian Gulf.

2.—The Suez Canal, the world's most used ocean shortcut.

3.—The "bastion" of Turkey as a strong defense position.

Any defense against Russian aggression would have to hold the line on these three.

Although Turkey is expected to be the keystone, Turkey is reported anxious to identify itself with Europe rather than the Middle East.

Egypt might be jealous of Turkey's leadership. The Egyptians emerged only last centry from a long and oppressive Turkish vice-regal rule.

Another factor is the hatred of the Arab states for Israel. Proposed plans would certainly call for Israeli participation.

British spokesmen decline to give the facts and figures on the base here.

Informants have said in the past, however, there are from 30,000 to 40,000 troops and civilian personnel. There are believed to be 150 separate military depots crammed with materiel.

Lisbon PTA To Meet

LISBON, Sept. 22—New teachers will be introduced at the Lisbon Parent-Teacher Association's first meeting of the year at 8 p. m. Monday in Lisbon High School. Harold Lower is president.

40,000 To Be Trained

Civilian Defense Center Progresses On West Coast

SAN FRANCISCO, Sept. 22 (AP)—Work on the western civilian defense training center—where in the next five years some 40,000 persons from 11 western states, Hawaii and Alaska will learn the secrets of atomic defense—is 65 per cent completed.

Dr. John R. Nichols, director of the center, said yesterday that the progress in construction assured that the training program will open on schedule Oct. 8.

St. Mary's College here was selected as a site after intercollegiate football was abandoned last year and the football practice field is being used for building the necessary training structures.

Poison gas chambers, fire huts, bomb shelters and jumping towers are mushrooming up where in former years line bucking machines and blocking dummies held sway.

As soon as the present phase of construction is completed for the start of the training center, work will begin on a block-long rescue street which will represent a typical atom-bombed American thoroughfare.

Defense workers will be taught how to approach an area presumed to be radioactive and contaminated with poison gas and bacteriological materials.

The second phase of the center will not be completed for several months, but in the meantime construction will be sufficient to handle training of the regular classes which will be of two weeks duration each.

James J. Wadsworth, deputy administrator of the Civil Defense Administration, inspected the St. Mary's center this week and said it appears to be an ideal location for the work.

"Eventually we hope to train at least 15 million people for civil defense work," he said. "The instructors trained at the western training center will go out and train others in civil defense. I think we are off to a good start here."

A central region training center already has been established on the Oklahoma A. & M. campus at Stillwater, Okla., and an eastern center is planned somewhere on the Atlantic seaboard.

"For this woman—David the Lion of Judah, conqueror of Goliath, broke God's own commandment!"
Soon 20th Century-Fox presents the Warrior... the Woman... the World of DAVID AND BATHSHEBA Technicolor
Starring Gregory Peck · Susan Hayward
Raymond Massey · Kieron Moore and a cast of many thousands
Produced by Darryl F. Zanuck · Directed by Henry King
Written for the Screen by Philip Dunne
SOON! AMERICAN

LIBERTY-Midland
TODAY ONLY
Wayne Morris
Lola Albright
"SIERRA PASSAGE"
—ALSO—
Robert Sterling
Joan Dixon
"BUNCO SQUAD"
SUNDAY and MONDAY
Tyrone Power
Susan Hayward
"RAWHIDE"

HILLTOP DRIVE IN THEATRE
2 Miles East of Chester Rt. 2
TODAY ONLY
Errol FLYNN Olivia DeHAVILLAND Ann SHERIDAN
"DODGE CITY"
A Warner Bros. Re-Release
Directed by Michael Curtiz
SUN.-MON.
Dore Schary presents
LORETTA YOUNG 1947 Academy Award Winner
WILLIAM HOLDEN
ROBERT MITCHUM
in Rachel and the Stranger
2 SHOWS NITELY 7:45—9:45
ADULTS 60c
Children Under 12 FREE

BUCKEYE DINER
OPEN 24 HOURS
3rd and Washington

DANCING
SUNDAY, SEPT. 23
LEE BARRETT AND HIS ORCHESTRA
Dancing 9 to 12
Unescorted Dancers Welcome.
Popular Prices
VIRGINIA GARDENS
ROCK SPRINGS PARK

COLUMBIA
—STARTS—
WEDNESDAY
THE PICTURE TO BEAT FOR THIS YEAR'S ACADEMY AWARD
Young People... Asking So Much of Life... Taking So Much of Love!
Paramount presents
Montgomery CLIFT · Elizabeth TAYLOR · Shelley WINTERS
George Stevens' A PLACE IN THE SUN

ALPINE CHESTER | LAST DAY
Mark Stevens
Joyce Holden
"TARGET UNKNOWN"
—ALSO—
Allan Lane
"Rough Riders Of Durango"
SUNDAY and MONDAY
Eleanor Parker
Anthony Dexter
Richard Carlson
"VALENTINO"

LIBERTY-Wellsville
Air-Conditioned
TODAY ONLY
James Dunn
"THE GOLDEN GLOVES STORY"
—ALSO—
Charles Starrett
"BANDITS OF EL DORADO"
CHAPTER 6
Pirates of the High Seas
SUNDAY—MONDAY
Red Skelton
Sally Forrest
"EXCUSE MY DUST"
—COMING—
SEPT. 24, 25, 26
Return Match!
RANDY TURPIN
SUGAR RAY ROBINSON
Official Fight Films!

TUSCA
Drive-In Theater
LAST DAY
Herbert J. Yates presents Oh! Susanna in Trucolor
starring Rod Cameron · Adrian Booth · Forrest Tucker · Chill Wills
Written by Charles Marquis Warren
Associate Producer-Director Joseph Kane
A Republic Production
Republic Pictures Corporation
Herbert J. Yates, President
SUN.-MON.
a letter to Three Husbands
2-FEATURES-2
The WEIRDEST Visitor the Earth has ever seen!
The MAN from PLANET X
ADM. 65c—Tax Incl.

STATE
Now Showing!
THEY CHALLENGED THE OUTLAW COAST OF OLD CALIFORNIA!
MARK of the RENEGADE
Color by Technicolor
Starring Ricardo MONTALBAN · Cyd CHARISSE
2 - All New Hits - 2
WONDER-DRUG TEST ENDS IN MURDER!
Radioactive "cure" blamed for prison killing!
RKO presents
Experiment Alcatraz
starring John HOWARD · Joan DIXON
Matinees 40c Until 5:30
Continuous Shows Daily

THE village green
ON THE DIAMOND
Francis Evans PROP.
After The Game Bring Your Crowd in for a tempting snack.
• Light Lunches
• Beer, Wine

DANCING Nightly
Dance your blues away at the HILL TOP INN
DANCING
• Beer • Snacks • Television
HILLTOP INN
OPEN SEVEN DAYS A WEEK
2 MILES EAST OF CHESTER ON ROUTE 30

It'll give you a lift
7-Pc. PUPPET BAND
PLAYING NIGHTLY
The Valley's Finest Entertainment Spot
CRYSTAL LOUNGE
at the Ninth Street Lunch
Ninth and Main Streets, Wellsville
Wine · Beer · Mixed Drinks

HERE'S THAT SHOW-OF-SHOWS THAT TURNS ON ALL THE STARS ★ SONGS AND LIGHTS ON THE GREAT WHITE WAY!
MEET ME AFTER THE SHOW
Color by Technicolor
starring Betty GRABLE · Macdonald CAREY
Now!
AMERICAN
Continuous Shows Daily

ROUTE 170 SKYVIEW THEATER CALCUTTA
"The Showplace of the Valley"
ADMISSION
ADULTS 60c
Children Under 12 Free
2 SHOWS NITELY 7:45 and 9:50
NOW 2 BIG FEATURES
The West's Terror Train!
WYOMING MAIL
Color by Technicolor
Starring Stephen McNALLY · Alexis SMITH
and
Awesome Spectacle!
Maddened Mastodons wage warfare to the death..!
TWO LOST WORLDS
LAURA ELLIOTT
Starting Sun.
Dennis MORGAN
Patricia NEAL
Steve COCHRAN
RATON PASS

OHIO'S LARGEST DRIVE-IN THEATER
SUPER 30 OUTDOOR THEATER
Routes 30 And 7 Six Miles West E. L. O.
Ends TONITE! 2 Features!
MORE LAUGHS . . than you can shake a sheet at!
Leo GORCEY The BOWERY BOYS
GHOST CHASERS
A Jan Grippo Production
HUNTZ HALL
OUTNUMBERED 1,000 TO ONE
Adolph Zukor presents
'The LIVES OF A BENGAL LANCER'
with GARY COOPER
Franchot TONE · Richard CROMWELL · Sir Guy STANDING
Starts Sunday! (BOX OFFICE OPENS AT 7:00)
CONFESSIONS OF A SEXY FEMALE SLEEP WALKER
LORETTA YOUNG
JOSEPH COTTEN
HALF ANGEL
Color by Technicolor
SHOWS AT 7:45 and 9:45
Adults 60c Children FREE
IN-YOUR-CAR SPEAKERS

Give The Cook A Night Off
Enjoy Dining Out Tonight
• Delicious Steaks and Chops
• Real Italian Spaghetti
• Crisp Tasty Salads
• Home Made Rolls
Open Daily Including Sunday—Spaghetti To Take Out
CAMARDA'S INN
1184 Anderson Blvd.—Next Door to Former Location
Phone Main 3874

—STARTS— SUNDAY COLUMBIA 2-BIG-2 FEATURES
FIRST EAST LIVERPOOL SHOWING
OPERATION X WOULD MAKE HIM THE MOST POWERFUL MAN IN THE WORLD... HER THE RICHEST GIRL ON EARTH!
EDWARD G. ROBINSON
PEGGY CUMMINS
RICHARD GREENE
OPERATION X
Produced and Directed by Gregory Ratoff
Gene AUTRY
CHAMPION
carry the mail for Uncle Sam!
through bullets brawls and bad men
WHIRLWIND
co-starring SMILEY BURNETTE
with Gail DAVIS · Thurston HALL · Harry LAUTER
A Columbia Picture
LAST TIMES TODAY — 2 . . . BIG FEATURES . . . 2
Mel Ferrer In "THE BRAVE BULLS" and Helen Walker In "MY TRUE STORY"

NewspaperARCHIVE.com

Inadequate Airport Cited

Wheeling, Instead Of City, Gets Airline

The Ohio Aviation Board exceptions to a federal examiner s recommendations denying air service to several Ohio communities appeared today to have left East Liverpool in the role of a shadow boxer

In the first place it was revealed that Wheeling instead of East Liverpool has been recommended for the district stop for the proposed Columbus - to - Pittsburgh route and second neither of this city s present airports could handle the service

Robert Hays president of the Chamber of Commerce said he was not aware the Ohio Board had recommended Wheeling The board said ' East Liverpool has an inadequate airport '

— —

HAYS CONCEDED lack of facilities but explained the Chamber joined in the protest last Monday in hopes of clinching the city s position as a stopping place then trying to provide an adequate airport in the future

Hays and Mike Turk Chamber Aviation Committee chairman flew to Columbus to add this city s protests to the recommendations of the examiner for the Civil Aeronautics Board

The Ohio Board filed exceptions to the report of Examiner R Vernon Radcliffe yesterday Half a dozen Ohio communities are protesting Radcliffe s recommendations which would deny local air service at this time to the Ohio cities—if they are approved by the CAB

— —

RADCLIFFE'S report recommends against the granting of authority to Lake Central Airlines of Indianapolis to extend its route Eastward to Columbus and to operate three branch routes from Columbus to Detroit Pittsburgh and Youngstown

The protesting communities may file their exceptions with the CAB until Monday Oct 15 is their dead line for filing detailed objections The CAB will hear oral arguments after all briefs are received—probably in November—and likely will reach a decision in January

The Ohio Board filed six specific objections and No 4 said

The examiner erred in refusing to allow evidence tending to show public convenience and necessity for stopping at Wheeling on Lake Central s proposed Columbus-to-Pittsburgh route

— —

LAKE CENTRAL did not apply for permission to stop at Wheeling but the Ohio Board recommended the West Virginia city 50 miles down river in view of the fact East Liverpool s airport is inadequate

The examiner s recommendation against the Columbus to Pittsburgh route was part of his conclusion that the public convenience and necessity does not require the proposed local services in Ohio The question of Wheeling or East Liverpool was extraneous

As it is Wheeling s airport is closer to Bethany than to Wheeling but it has connections with several airlines

— —

THERE ARE TWO fields in this district—Swaney Airport on Route 267 between Glenmoor and Apples Corner and Leslie-Stover at Horseshoe Bend on Route 30

Turk owns Swaney but it is virtually inoperative Several small planes are based at Leslie-Stover

Sell It With A Review Want Ad

HE HIT THE JACKPOT. Rudolph Muench former Cologne Germany, policeman has two of his three sons helping him sort mail that has poured in from all over Europe since he won the equivalent of $95 000 in West Germany s football pool The mail has brought marriage proposals from women ranging in age from 17 to 68 and requests for investment funds and loans

Urges Crops Be Held Off Market

U.S. Strives For Boost In Some Farm Prices

WASHINGTON Sept 22 (AP)—The Agriculture Department is putting on a high powered drive to force up some farm prices

Through its nationwide organization in touch with growers it is urging that this season s crops of commodities on which prices have been sagging be held off the market until better prices develop

The department is telling farmers to take government price support loans and store their harvests

Cotton rice corn and soybeans are affected

But department officials say conflict between its price boosting campaign and efforts of the Office of Price Stabilization to keep prices down s only apparent not real

All the farm commodities the department is urging growers to put in storage are selling below ceiling prices With one exception—cotton—they are all below parity Parity is a price declared by law to be equally fair to producer and consumer

Department officials said they are not trying to run farm prices above their ceilings

The department is stepping in the officials said to keep the nation and its farmers from getting hit with an economic boomerang which might result from the hearty farmland response this year to appeals for big crops in the face of national emergency

Farm prices have dropped nearly 7 per cent since touching a record high last February This the Agriculture Department said yesterday is a result of big crops produced at government urging

Department officials said if farm prices do not stay at satisfactory levels production next year and thereafter may not be so high

That could mean short supplies with higher prices for the consumer Or continued big crops on the market might push farm prices even lower with danger of creating a farm depression Farm depressions in the past signaled general depressions

The department is authorized by law to support farm prices at specified minimum levels

One principal method for accomplishing this is price support loans and storage until better times When the farmer sells he repays the government and collects any profit above the loan

If he cannot sell for a price above the value of the loan he may keep the loan—and the government takes title to the crop

The department says it can thwart any attempt of farmers to zoom prices through ceilings by refusing to sell stored crops It could do that officials said, by calling for payments of loans

The department has called loans before when market supplies tightened although there was plenty in storage and prices rose above parity levels That forces the farmer to sell his crop or give it to the government for the loan

Meanwhile to encourage seed grain growing the Agriculture Department announced yesterday that it will pay higher support prices to next year s growers of oats barley rye and grain sorghums

3 Fugitives Captured In 75-Mile-Hour Chase

CLEVELAND Sept 22 (AP)—In a 75 mile an-hour chase through Cleveland streets police fired 12 shots early today and finally captured three escaped burglars from Mansfield Reformatory in a stolen car

One bullet whizzed through the right ear of Roy Sims Jr 23 of Dayton creasing his face but not seriously injuring him The other two convicts were identified as Wesley Frederic 20 of Cleveland and Roscoe Fischer 23 of Olive Road Dayton

Patrolmen Joseph Prucha and Frank Vild taking after the trio in their squad cars each fired five shots from their 38 revolvers and added two blasts from the shotgun

In order to catch the three in the stolen 1947 Chevrolet they radioed ahead to other police who stopped the fugitives by blocking the road with a police ambulance

The three who escaped Thursday stole a car from the driveway of Mrs June Pishnery 2? She saw them driving off and telephoned police

Missing County Wife Found In New Jersey

LISBON Sept 22 (Special) — Mrs Mildred Hutton of Columbiana missing since Sept 2, has been located her husband Dantar notified Sheriff Howard J Clark Friday

A note she wrote to a neighbor disclosed her location Hutton found her working as a waitress in a New Jersey restaurant He said he would withdraw his charge of abandonment They have minor children

Lausche Proclaims Handicapped Week

COLUMBUS Sept 22 (AP)—Governor Frank J Lausche yesterday proclaimed the week of Oct 7-13 as National Employ the Physically Handicapped Week in Ohio

In his proclamation the governor said we have an urgent need for the utilization of all productive resources including manpower and said the handicapped should have an equal opportunity to earn a livelihood

Popular among the campus set,

THE REVIEW

is an aid to proper education!

College professors agree, and it is only too true that college students today do not read a daily newspaper often enough.

And yet, educators tell us that reading the daily newspaper, keeping informed of what is going on in the world today, is one of the keys to getting an education In fact, one who does not read the newspaper cannot be properly educated!

This is why we offer you, as a reader service, our back-to-school mail subscription plan — for through this plan you can arrange to have The Review mailed to your son or daughter, niece or nephew, at his or her college address And for just a few pennies a day!

You'll see that he or she is informed of world affairs, gets the latest East Liverpool and Tri-State Area news — that touch of home only The Review can bring—and has plenty of reading enjoyment every day And at the same time, you'll have the satisfaction of knowing that you are furnishing the background material a proper education needs.

So we strongly urge you to order your back-to-school mail subscription to The Review today You may phone your order by calling Main 45 and asking for our mail subscription department Or you can order by using the coupon below.

CIRCULATION DEPARTMENT ORDER BLANK
THE EAST LIVERPOOL REVIEW
East Liverpool, Ohio

Please mail The Review to the following, for the specified time on your back to-school subscription plan:

Name . . . School Address .
City . . . State . . .
From . (date) until . (date)
Ordered by . (signature)
Address .

NOTE Invoice will be mailed to you by The Review

The EAST LIVERPOOL REVIEW

LEGAL NOTICES

Ordinance Number 4150-1951

AN ORDINANCE TO AMEND THE 1951 APPROPRIATION ORDINANCE NUMBER 4142

BE IT ORDAINED by the Council of the City of East Liverpool State of Ohio

SECTION 1 That Ordinance Number 4142 entitled AN ORDINANCE TO MAKE APPROPRIATIONS FOR CURRENT EXPENSES AND OTHER EXPENDITURES OF THE CITY OF EAST LIVERPOOL OHIO DURING THE CURRENT FISCAL YEAR ENDING DECEMBER 31st 1951 , be and the same is hereby amended

SECTION 2 That to provide for other expenditures of said City not provided for in Ordinance Number 4142 the following sums in addition to amounts appropriated in said Ordinance be and the same are hereby appropriated for the use of the department for which the corporation has to provide to wit

SECTION 3 That there be appropriated from the GENERAL FUND

DAMAGES PAID BY CITY

Damages $1 700 00

SECTION 4 That there be transferred from the GENERAL FUND to the SAFETY FUND the sum of $1 2?9 -5 and that there be appropriated from said SAFETY FUND the following

FIRE DEPARTMENT

Equipment $1 2?9 45

SECTION 5 The City Auditor is hereby authorized to draw his warrants on the City Treasurer for payments from any of the foregoing appropriations upon receiving proper certificates and vouchers therefor approved by the Board or Officer authorized by law to approve the same or an ordinance or resolution of Council to make the expenditure provided that no warrants shall be drawn or paid for salaries or wages except to persons employed by authority of and in accordance with law or ordinance

SECTION 6 That this Ordinance shall take effect and be in force from and after the earliest period allowed by law

Passed this 10th day of September 1951

W A SOUTHAN
PRESIDENT OF COUNCIL

Attest
R H GOODMAN
CLERK OF COUNCIL
Approved by the Mayor this 11th day of September, 1951

ARNOLD W DEVON
MAYOR

E L Review Sept 15 22 1951

Ordinance Number 4151-1951

AN ORDINANCE ESTABLISHING THE GRADE LINES FOR THE FOLLOWING NAMED STREETS CERAMIC STREET FROM NORTHSIDE STREET TO SPRING GROVE STREET NORTHSIDE STREET FROM CERAMIC STREET TO GRANDVIEW STREET GRANDVIEW STREET FROM LISBON STREET TO NORTHSIDE STREET WYOMING STREET FROM SPRING GROVE STREET TO BELMAR STREET

BE IT ORDAINED by the Council of the City of East Liverpool State of Ohio

SECTION 1 That the grade lines of Ceramic Street from the northerly curb lines of Northside Street to the southerly curb line of Spring Grove Street be and the same are hereby fixed and established as hereinafter set forth and described to wit

FOR THE WESTERLY CURB LINE OF CERAMIC STREET

Beginning at the intersection of the northerly curb line of Northside Street with the westerly curb line of Ceramic Street at an elevation of 506 24 feet above city datum and running thence with the westerly curb line of Ceramic Street on a uniformly descending grade for a distance of 109 feet in a northerly direction to the southerly line of Hall Alley to an elevation of 501 00 feet above city datum thence further north across Hall Alley a distance of 20 feet to an elevation of 501 00 feet above city datum thence with the westerly curb line of Ceramic Street in a northerly direction on a uniformly ascending grade for a distance of 229 86 feet to the southerly curb line of Spring Grove Street to an elevation of 516 30 feet above city datum

FOR THE EASTERLY CURB LINE OF CERAMIC STREET

The grade line for the easterly curb shall be uniform with the grade line of the westerly curb line of said street

SECTION 2 That the grade lines for Northside Street from the southerly line of Ceramic Street to the northerly line of Grandview Street be and the same are hereby fixed and established as hereinafter set forth and described to wit

FOR THE NORTH CURB LINE OF NORTHSIDE STREET

Beginning at the intersection of the southerly curb line of Ceramic Street with the northerly curb line of Northside Street at an elevation of 506 24 feet above city datum and running thence with the northerly curb line of Northside Street in a southwesterly direction on a uniformly descending grade for a distance of 189 feet to an elevation of 490 00 feet above city datum thence further with the northerly curb line of said Northside Street in a southwesterly direction on uniformly descending grade for a distance of 421 55 feet to the point of intersection with the northerly curb line of Grandview Street to an elevation of 464 98 feet above city datum

FOR THE SOUTH CURB LINE OF NORTHSIDE STREET

The grade line of the south curb line of Northside Street shall be uniform with the grade line of the north curb line of said street

SECTION 3 That the grade lines of Grandview Street from the east curb line of Lisbon Street to the west curb line of Northside Street be and the same are hereby fixed and established as hereinafter set forth and described to wit

FOR THE NORTH CURB LINE OF GRANDVIEW STREET

Beginning at the intersection of the east curb line of Lisbon Street with the north curb line of Grandview Street at an elevation of 45?00 feet above city datum and running thence in an easterly direction along the north curb line of said street on a uniform ascending grade for a distance of 115 feet to the westerly curb line of Northside Street to an elevation of 464 98 feet above city datum

FOR THE SOUTH CURB LINE OF GRANDVIEW STREET

The grade of the south curb line of Grandview Street shall be uniform with the grade line of the north curb line of said street

SECTION 4 That the grade lines of Wyoming Street from the northerly curb line of Spring Grove Street to the southerly curb line of Belmar Street be and the same are hereby fixed and established as hereinafter set forth and described to wit

FOR THE WESTERLY CURB LINE OF WYOMING STREET

Beginning at the intersection of the northerly curb line of Spring Grove Street with the westerly curb line of Wyoming Street at an elevation of 518 50 feet above city datum and running thence with the westerly curb line of Wyoming Street in a northerly direction on a uniformly descending grade for a distance of 320 11 feet to the intersection of the southerly line of Ashbaugh Alley to an elevation of 513 00 feet above city datum thence further north across Ashbaugh Alley for a distance of 31 04 feet to an elevation of 513 00 feet above city datum thence further north on a uniformly ascending grade for a distance of 232 01 feet to the P C of a vertical curve to an elevation of 522 53 feet above city datum thence further in a northerly direction on a vertical curve a distance of 120 feet to an elevation of 520 13 feet above city datum said vertical curve having a point of intersection elevation of 595 00 feet above city datum thence further in a northerly direction on a uniformly descending grade for a distance of 205 00 feet to the point of intersection with the southerly curb line of Belmar Street to an elevation of 503 50 feet above city datum

FOR THE EASTERLY CURB LINE OF WYOMING STREET

The grade line of the easterly curb shall be uniform with the grade line of the westerly curb of said street

SECTION 5 That all grade points herein fixed are elevations for the top of the curbs when set

SECTION 6 That all ordinances or parts of ordinances inconsistent herewith be and the same are hereby repealed

SECTION 7 That this ordinance shall take effect and be in force from and after the earliest period allowed by law

Passed this 10th day of September 1951

W A SOUTHAN
PRESIDENT OF COUNCIL

Attest
R H GOODMAN
CLERK OF COUNCIL
Approved by the Mayor this 11th day of September 1951

ARNOLD W DEVON
MAYOR

E L Review Sept 15 22 1951

You'll always find the best available at the lowest price obtainable with a Wanted To Buy Want Ad

LEGAL NOTICES

Ordinance Number 4152-1951

AN ORDINANCE TO VACATE A PORTION OF SUMMIT LANE IN THE CITY OF EAST LIVERPOOL OHIO

WHEREAS a Petition by the owner of all the lots and lands in the City of East Liverpool Ohio abutting upon a portion of Summit Lane was duly presented to Council praying that a certain portion of Summit Lane more fully described hereinafter be vacated and

WHEREAS there was filed with Council a written consent to such vacation by the owner of the property abutting that portion of Summit Lane ought to be vacated and

WHEREAS Council upon hearing is satisfied that there is good cause for such vacation as prayed for that it will not be detrimental to the general interest and ought to be made

NOW THEREFORE

BE IT ORDAINED by the Council of the City of East Liverpool State of Ohio

SECTION 1 That the hereinafter described portion of Summit Lane in the City of East Liverpool Ohio be and the same is hereby vacated to wit

Summit Lane from the west line of West Alley westwardly for a distance of 210 feet to the west line of Lots Number 449 and 450

SECTION 2 That the City of East Liverpool does hereby reserve a right of way and easement over and through the above described portion of Summit Lane for the purpose of maintaining replacing or removing any present sanitary sewer storm sewer or water line facilities

SECTION 3 That this Ordinance shall take effect and be in force from and after the earliest period allowed by law

Passed this 10th day of September 1951

W A SOUTHAN
PRESIDENT OF COUNCIL

Attest
R H GOODMAN
CLERK OF COUNCIL
Approved by the Mayor this 11th day of September 1951

ARNOLD W DEVON
MAYOR

E L Review Sept 15 22 1951

NOTICE OF APPOINTMENT
General Code Sec 10509 6
Estate of Bernard A Dawson Deceased

Notice is hereby given that Edna T Martin of West Fifth Street East Liverpool Ohio has been duly appointed Administrator of the Estate of Bernard A Dawson deceased late of East Liverpool Columbiana County Ohio

Creditors are required to file their claims with said fiduciary within four months

Dated this 11th day of September 1951

Case No 47975 LOUIS TOBIN
Probate Judge of said County
Kapp & Cooper Attorneys at Law

E L Review Sept 22 29 Oct 6 1951

NOTICE OF APPOINTMENT
General Code Sec 10509 6
Estate of Adda E Stoddard Deceased

Notice is hereby given that Chester L Stoddard of P O Box 580 East Liverpool Ohio has been duly appointed executor of the Estate of Adda E Stoddard deceased late of St Clair Township Columbiana County Ohio

Creditors are required to file their claims with said fiduciary within four months

Dated this 5th day of September 1951

Case No 47913 LOUIS TOBIN
Probate Judge of said County
Kapp & Cooper Attorneys at Law

E L Review Sept 22 29 Oct 6 1951

NOTICE OF APPOINTMENT
General Code Sec 10509 6
Estate of Anna C Chestnut Deceased

Notice is hereby given that John P Chestnut of R D 2 Lisbon Ohio has been duly appointed Administrator of the Estate of Anna C Chestnut deceased late of East Liverpool Columbiana County Ohio

Creditors are required to file their claims with said fiduciary within four months

Dated this 13th day of September 1951

Case No 47918 LOUIS TOBIN
Probate Judge of said County
Gen L Lafferty Attorney

E L Review Sept 22 29 Oct 6 1951

Notice of Election On Issue of Bonds
Gen'l Code Secs 2293 21 4785 13 (g)

Notice is hereby given that in pursuance of a Resolution of the Board of Education of the East Liverpool City School District Columbiana County Ohio passed on the 20th day of August 1951, there will be submitted to a vote of the people of said East Liverpool City School District at the general election to be held in the East Liverpool City School District Columbiana County Ohio at the regular places of voting therein on Tuesday the 6th day of November 1951 the question of issuing bonds of said East Liverpool City School District in the amount of two million seven hundred twenty five thousand and 00 100 Dollars ($2 725 000 00) for the purpose of the acquisition of sites and the construction of two (2) Junior High Schools and one (1) elementary school and furniture and furnishings landscape planting playground apparatus sidewalks curbs and gutters and for other permanent improvements as provided by law

The maximum number of years during which such bonds are to run is twenty three (23) years

The estimated average additional tax rate amounts to fifty one cents ($0 51) for each one hundred dollars of valuation which is five and one tenth (5 1) mills for each one dollar of valuation outside of the limitation imposed by Article XII Section 2 of the Constitution as certified by the County Auditor

The polls for said election will open at 6 30 o'clock a m and remain open until 6 30 o'clock p m (Eastern Standard Time) of said day

By order of the Board of Elections of Columbiana County Ohio

C L STACEY Chairman
FRANK R O HANLON Clerk

Dated Aug 28 1951

E L Review Sept 8 15 22 29 1951

Ordinance Number 4153-1951

AN ORDINANCE TO AMEND THE 1951 APPROPRIATION ORDINANCE NUMBER 4142

BE IT ORDAINED by the Council of the City of East Liverpool State of Ohio

SECTION 1 That Ordinance Number 4142 entitled AN ORDINANCE TO MAKE APPROPRIATIONS FOR CURRENT EXPENSES AND OTHER EXPENDITURES OF THE CITY OF EAST LIVERPOOL OHIO DURING THE CURRENT FISCAL YEAR ENDING DECEMBER 31st 1951 be and the same is hereby amended

SECTION 2 That to provided for other expenditures of said City not provided for in Ordinance Number 4142 the following sums in addition to amounts appropriated in said Ordinance be and the same are hereby appropriated for the use of the department for which the corporation has to provide to wit

SECTION 3 That there be transferred from the GENERAL FUND to the SAFETY FUND the sum of $2 100 00 and that there be appropriated from said SAFETY FUND the following

POLICE DEPARTMENT

Equipment $2 100 00 $2 100 00

SECTION 4 That there be transferred from the GENERAL FUND to the SERVICE FUND the sum of $2 493 60 and that there be appropriated from said SERVICE FUND the following

PUBLIC BUILDINGS AND LANDS

Incidentals $993 60

CIVIL DEFENSE

Incidentals and Wages 1 500 00

SECTION 5 That there be appropriated from the GASOLINE TAX STREET REPAIR FUND the sum of $4 500 00

GASOLINE TAX STREET REPAIR FUND

Materials $4 500 00

SECTION 6 That the City Auditor is hereby authorized to draw his warrants on the City Treasurer for payments from any of the foregoing appropriations upon receiving proper certificates and vouchers therefor approved by the Board or Officer authorized by law to approve the same or an ordinance or resolution of Council to make the expenditures provided that no warrants shall be drawn or paid for salaries or wages except to persons employed by authority of and in accordance with law or ordinance

SECTION 7 That this Ordinance shall take effect and be in force from and after the earliest period allowed by law

Passed this 17th day of September 1951

W A SOUTHAN
PRESIDENT OF COUNCIL

Attest
R H GOODMAN
CLERK OF COUNCIL
Approved by the Mayor this 18th day of September 1951

ARNOLD W DEVON
MAYOR

E L Review, Sept 22 29, 1951.

REVIEW

Local Want Ad Rates
PHONE 45

For Consecutive Insertions

	One Day	Three Days	Six Days
3 lines 15 words	$ 42	$ 90	$1 44
4 lines 20 words	56	1 20	1 92
5 lines 25 words	70	1 50	2 40
Each extra line	14	30	48

Contract Rate On Request

HOURS FOR PLACING WANT ADS
Office Hours 8 00 A. M. to 5 30 P M

Deadline 6 30 P M the day before publication On Mondays and on mornings following full holidays advertisements are accepted until 9 30 A M the day of publication

The Review is not liable for errors after the first insertion

Renewals of ads that appeared the previous day, cancellations and corrections may be made until 9 30 A. M. on the day of publication.

TO PLACE YOUR WANT AD

Phone Main 45 mail it to the Review Want Ad Dept 210 East Fourth St, E Liverpool O or visit the Want Ad Desk Cards of Thanks In Memoriam Notices Situations Wanted and Wanted To Rent advertisements must be accompanied by cash. All other Want Ads can be accepted over the telephone and a statement of the charge will be mailed to you

WANT AD DIRECTORY

ANNOUNCEMENTS
1—Lodge Notices.
2—In Memoriam
3—Card of Thanks.
4—Monuments.
4-A—Cemetery Lots.
4-B—Flowers
5—Special Notices
6—Lost and Found.
7—Where To Go

EMPLOYMENT
8—Male Help Wanted
9—Female Help Wanted.
10—Misc Help Wanted
11—Salespeople Wanted.
12—Situation Wanted.
13—Laundries
14—Business Opportunity

INSTRUCTIONS
15—Special Instructions.
16—Musical—Dancing

BUSINESS NOTICES
17—Insurance
18—Professional Service.
19—Beauty Shops
20—General Repair.
21—Electrical Repair.
22—Cleaning—Pressing
23—Washing and Laundering.
24—Painting—Paperhanging.
25—Plumbing, Roofing.
25-A—Heating Service
26—Moving, Storing

MERCHANDISE
27—Gift Suggestions.
28—Good Things To Eat.
29—Miscellaneous For Sale.
30—Specials at the Stores.
31—Household Goods
32—Wearing Apparel
33—Public Auction
34—Musical Instruments.
35—Business Equipment
36—Building Modernization.
37—Coal-Coke-Fuel Yards.
38—Coal Dealers
39—Wanted To Buy—Swap.
40—Plants—Seeds—Service.

LIVESTOCK
41—Livestock For Sale.
41-A—Farm Supplies.
42—Feed Supplies
43—Dogs, Cats, Pets
43-A—Poultry—Supplies.
44-A—Farm Auction

FINANCIAL
45—Mortgage Loans
45-A—Financial

ROOMS AND BOARD
46—Money to Loan
47—Sleeping Rooms
48—Room and Board
49—Housekeeping Rooms.
50—Houses

FOR RENT REAL ESTATE
51—Apartments
52—Cottages and Resorts.
53—Offices
54—Business Property.
55—Farm Property
56—Garages
57—Wanted to Rent.

FOR SALE REAL ESTATE
58—City—Suburban Property.
59—Business Property
60—Suburban Property
61—Out of Town Property.
62—Cottages and Resorts.
63—Barter & Exchange.
64—Lots
65—Farms and Tracts
66—Wanted Real Estate.

AUTOMOTIVE
69—House Trailers
70—Automobiles For Sale.
71—Trucks—Trailers
72—Motorcycles—Bicycles.
73—Wanted Automobiles
74—Accessories and Supplies.
75—Repairing—Service
76—Auto Wrecking

ANNOUNCEMENTS

2 IN MEMORIAM

IN MEMORY of our dear mother Cynthia Wilson who passed away one year ago today Sept 23 1950 Sadly missed by husband and children

4-A CEMETERY LOTS

GRAVE LOTS low as $4 00 month Columbiana County Memorial Park Phone 98 after 4 4815 R

4-B FLOWERS

We have a nice selection of cut and potted flowers for all occasions Bouquets to order
TAYLOR GREENHOUSE
Price Street Phone 1018

5 SPECIAL NOTICES

TONY S SHOE SERVICE
Serving Chester for 28 years
Carolina Ave Ph 4779

IRWIN DRUG CO can fill and deliver immediately any prescription your doctor writes Phone 574

BELIEVE YOU ME there is nothing finer than Fina Foam for cleaning auto upholstery Milligan Hardware

CHARIS Foundation Beauty with comfort or your money back Mrs Ann Morris Phone 3631 J

RUGS SHAMPOOED on the floor or in our plant Upholstery cleaning International Tailor Made Suits Floyd Cleaners Chester Phone 4320

WHITE or natural wood Wall & Base cabinets Sinks Select the top you prefer Linoleum or colorful Arborite Lawton Woodworking Co Phone 3613 W

MOST WATCH CRYSTALS FITTED WHILE YOU WAIT
ANKROM JEWELER
558 Carolina Chester Ph 2672 J

NU BONE new styles for 1951 Belt style excellent abdominal uplift and support Phone 3618 J

DAVENPORT SPRINGS REBUILT—HOME SERVICE SAVES 50% P R WHITE PH 3678 J

GOV'T Approved Flight Instruction Rides Rentals Charter Air Photos. STOVER LESLIE Ph Rogers 5183

FOR RENT OR SALE
Hospital Beds—Wheel Chairs
Electric Floor Polisher
THE MOORE FURNITURE CO

FOR HAY RIDES
See Frank at the auction block every Thursday at Rock Camp or Phone 2797 R 3

LEGAL NOTICES

LEGAL NOTICE

Muriel Welch Anderson who resides care Mrs Earl E Bailey Litchfield Road Hudson New Hampshire will take notice that on the 7th day of September 1951 Robert C Anderson plaintiff therein filed his petition for divorce against her in the Court of Common Pleas of Columbiana County Ohio the same being Cause No 38908 in said Court on the grounds of extreme cruelty gross neglect of duty and wilful absence for more than one (1) year The prayer of said petition is for a divorce Said Muriel Welch Anderson defendant therein is required to answer said petition on the 29th day of October 1951 or judgment will be taken against her

ROBERT C ANDERSON
BY FRANCIS H LANG,
his attorney

E L Review Sept 15, 22, 29, Oct 6, 13, 20, 1951.

ANNOUNCEMENTS

5 SPECIAL NOTICES

JOIN [illegible] TODAY—Members [illegible] to free travel service [illegible] road service etc
Columbiana County Motor Club
[illegible] PHONE 202

FIND [illegible] Comfort and [illegible] Spencer Hannah [illegible] Phone 348 R

CUSTOM TAILORING
New [illegible] samples of woolens are now being received Come in and see them
[illegible] CUNNINGHAMS [illegible] Phone 70 5

John Cook, Upholsterer
[illegible] GREEN LANE PHONE 24

[illegible] Warfarin rat and [illegible] as reported [illegible] Milligan Hardware

LOANS ON VALUABLES
Harvey Jewelry E 6th St

[illegible] AND REMOVED [illegible] LICENSED AND INSURED
Phone 6311-R

A NEW SELF-SERVICE TO THE PUBLIC OF THE TRI-STATE AREA
Ladies & Children's APPAREL SUPER MARKET
730 Midland Midland Pa
[illegible] Dial [illegible] to 8 P M [illegible] Shop Here

[illegible] shape your [illegible] colors in furniture or linoleum [illegible] Working Co Tele [illegible]

6 LOST AND FOUND

[illegible] cocker spaniel male [illegible] Without tags [illegible] Please [illegible]
[illegible] Drug Store Pic [illegible] Finder please [illegible]
[illegible] Terrier cocker [illegible] with 4 white feet [illegible] on tip [illegible] harness [illegible] Answers to name [illegible] and has been [illegible] 52 8 M2
LOST — [illegible] fishing rod and [illegible] with reel Lost [illegible] Heights Finder [illegible]
[illegible] female fox hound [illegible] of Waterford Race [illegible] Cumberland Rural [illegible] Finder [illegible] Reward

EMPLOYMENT

8 MALE HELP WANTED

OPENINGS FOR
[illegible] Clay loaders or trainees
and
One brick tosser or trainee
at
The Champion Works
The McLain Fire Brick Co

APPLY IN PERSON TO
Mr L C Jenkins
EMPLOYMENT OFFICE
24th & Clark Ave
Wellsville, Ohio

Men Wanted
[illegible] TOOL OPERATORS [illegible] AND SEMI-SKILLED [illegible] WELDERS [illegible] SHOP LAYEROUTS
APPLY IN PERSON
Treadwell Construction

NEEDED NOW
[illegible]

Truck Driver
[illegible]
Write Box B-9 Review

[illegible] for a man who [illegible] Write Box No [illegible]

[illegible] machinist and [illegible] drill presses
[illegible] MACHINERY [illegible] OHIO

Wanted
First Class MACHINIST
Apply in person
ERVIN MACHINE CO
Boyce St

[illegible] Long [illegible] Saturday [illegible] Free samples [illegible] Per Corne Inc, Dept 36-A Littleton, Colorado.

EMPLOYMENT

8 MALE HELP WANTED

WANTED
1st Class Assembly men
Jig and Fixture man
Machine Shop Inspector
1st Class Arc Welders
Plate Shop Inspector
Licensed Boiler Fireman
CONTACT
T. H Graham
The Patterson Foundry & Machine Co
East Liverpool, O.
Phone 2400

AD BOOK MATCHES
SELL every business No experience needed Earn big daily commission full or part time Feature UNION LABEL Glamour Girls Hillbillies scenics dozens of other styles FREE Biggest most complete match catalog ever offered Mercury Match Co 1203 Hall Ave Zanesville Ohio

YOUNG men 18 to 26 neat appearing draft exempt preferred Some driving experience Assist on trip to Calif and return doing publishers contact work Excellent earnings with transportation furnished See Mr [illegible] Cwynar Cabin 10 Memorial View Courts, Rt 30 7 between 6 30 and 8 30 p m only Don t call

9 FEMALE HELP WANTED

CASH REWARD—$50 00
Sell Christmas Cards—keep $50 cash on 100 boxes 21 Card $1 Assortments BOSSED Name Imprinted Christmas Cards 50 for $1 25 Many other BIG PROFIT fast sellers Assortments on approval FREE Imprint Samples FRIENDSHIP, 97b Adams Elmira N Y

WOMAN to act as secretary or receptionist in doctor's office Nurse's training welcomed Apply in person Dr George O Kemeny 543 Main Street Wellsville

SHOE SALES LADY
Apply in person at Bondy s Shoe Store on the diamond

CASHIER
Wanted lady for cashier Good hours and working conditions
APPLY IN PERSON TO MGR
Marsh Shoe Store

Wanted at once
One Curb Service Girl
One Dining Room Girl
21 years old or over
Energetic and Reliable
$25 per week Transportation home Apply in person after 12 Noon
McDonald Curb Service
Route 30 & 7

10 MISC. HELP WANTED

Secretaries
AND
Stenographers
Training and experience required Must be able to type with speed and accuracy Take and transcribe shorthand and have a general knowledge of office procedure

TYPISTS
Training or experience necessary Must be able to type with speed and accuracy Ability to take and transcribe shorthand helpful, but not required

CLERKS
MALE AND FEMALE
Training and or experience necessary Minimum requirements are 6 months experience or the equivalent in education Applicants with training or experience in accounting or bookkeeping preferred

Permanent positions
Pleasant surroundings
40 hour work week
Paid vacations
Good wages, Etc

Are you interested? Can you qualify? Write and tell us about yourself Include your name age Telephone number Address, Training and Experience
Box B-4 Review

Male or Female
Bookkeeper
Good Salary, Steady Work
Write Box C-3 Review

WANTED
Man or couple to help operate dairy farm Home and salary provided
Phone Wells 540-R3

12 SITUATION WANTED

WILL care for aged woman or couple in my home Good room and board Write Mrs H [illegible] 339 Pittsburgh St Columbiana O

LADY desires housework in Wellsville Wednesdays and Thursdays Phone Wellsville 205

GENERAL HAULING light moving rubbish and ashes hauled reasonable price Call Joe 034 J

HOUSECLEANING
WASHING—IRONING
PHONE 3440 R

LIGHT HAULING
CELLARS ATTICS CLEANED
C F DALLAS PHONE 6974

13 LAUNDRIES

EAST END HAND LAUNDRY & HOME LAUNDRY
473 Mulberry—Deliveries—Ph. 5004

EMPLOYMENT

14 BUSINESS OPPORTUNITY

BEAUTY SHOP
Will sacrifice to quick buyer Established business 19 years Inquire 508½ Market St
No phone calls

Spare Time
Distributing Company will select reliable party to own and operate route of candy nut and colored bubble gum machines no selling Honesty and reliability more important than past experience Earnings to $180 00 monthly applying 4 hours each week Qualified party must have $420 00 cash Investment secured Write this paper Box C-1 giving name age phone number and some references

INSTRUCTIONS

15 SPECIAL INSTRUCTIONS

REGISTER TODAY—It s not too late to make that Fall class All business subjects taught Complete courses in stenography accountancy bookkeeping etc
OHIO VALLEY BUSINESS COLLEGE
423½ Market St Phone 1070

I C S low cost courses 400 to choose from Phone 6834 Joseph Sepos or write P O Box 195 E L O

16 MUSICAL—DANCING

INSTRUMENT FURNISHED while you learn Jennie Celli Accordion Studio E 6th Phone 1622 after 5 p m

BUSINESS NOTICES

17 INSURANCE

BURGLARY AND THEFT
CALHOUN AGENCY
966 ST GEORGE ST PH 4848

Sick Benefit Insurance
MUTUAL OF OMAHA
Local Representative LARRY MOORE Glenmoor Phone 3240 RX

FARM BUREAU has 6 732 cars insured in Columbiana County Is Yours? Ask about our rates Phone 1646

ATTENTION GRANGERS!
See me for all kinds of insurance Guy L Frantz Phone Lisbon 3895

Cooper Insurance
TRAVEL AGENCY
LITTLE BLDG PHONE 501

18 PROFESSIONAL SERVICE

DON WOLFE will promptly Re Cord and Re Tape our Venetian blinds Telephone 4171 or 3271 W

Handy Key-Lock Service
LOCKS KEYS DOOR CLOSERS
FOR EVERY PURPOSE
ANY LOCK OPENED ANYTIME
PH 3033 OR WELLS 376 M4

The Model Barber Shop
YOUR PATRONAGE SOLICITED
A (KINC) CROSSWHITE Prop
223 EAST SECOND STREET

Ceramic Key Service
Keys made safe combinations changed Precision machine saw filing knives scissors hand and power lawn mowers electrically sharpened Rear 515 Market Bonded Phone 974

SEWING MACHINES
AUTHORIZED NECCHI DEALER
Repairs and Parts on All Makes Sewing Machines Singer White Kenmore New Home Westinghouse All commercial machines
FABRIC & SEWING CENTER
131 W 6th St Phone 149

Kennedy Key & Repair Shop
310 JEFFERSON ST PH 3681 J

19 BEAUTY SHOPS

Jo-Ann Beauty Shop
508½ Market St.
PHONE 1-10

OIL permanent wave $5 00 up Over Strobel s 5th and Broadway Mary Lou Beauty Shop Phone 5565 2824 J

Jo-Lynn Beauty Shop
962 St George St Ph 5094 M

Katie's Beauty Shop
Spring Grove Ave Phone 3250

Wilma s Beauty Shop
1020 St George St Open Wed Only Ph 918 R or 2 74 J

Dorothy's Beauty Shop
512 Walnut St Ph 43

20 GENERAL REPAIR

CARPENTER AND CABINETMAKING Repair by a skilled mechanic Phone 5023 M W [illegible] Kinsey Rt 267 Glenmoor

ORNAMENTAL IRON For porches steps patios railings New installation Repair W T Wilson 6609 J

LAWN mowers sharpened Saws retoothed and reconditioned Also sales Pick up and deliver Phone 7048 J
LaCROFT SAW SHOP

PAINTING Roofing Gutter Repair Spouting new and old Free estimates Call Donovan 2935 Newell

F R KELLER & SONS
Machine and Welding Work
1600 Main Blvd Phone 2229 R

FLOOR SANDING
OLD AND NEW FLOORING
ON ESTIMATE OR BY HOUR
H F WOTRING PH 1596 R
OR WELLSVILLE 1092 R

PLASTERING AND REPAIRING done promptly and neatly Phone WILLIAM HOWARD 517 J

21 ELECTRICAL REPAIR

Farnsworth Radio and Television Service
PHONE 6691 128 ERIE ST

GUARANTEED PARTS—Service for all makes Refrigerators Radios Sweepers Washers and Irons
HANDY RADIO SERVICE
117 W 6th St Phone 5033

QUICK SERVICE
Radio and Television Repair
S & L SERVICE
254 W 9TH PH 4200 or 6528

—EASTERN—
Radio & Television Lab
1101 ERIE ST PHONE 1822

HOLLAND RADIO
TELEVISION SERVICE
PH 4162 166 RAVINE ST

NOW IS THE TIME TO GIVE YOUR POWER MOWER THAT COMPLETE OVERHAULING
WILSON
BATTERY AND IGNITION CO
710 DRESDEN AVE PH 127

Cline Radio Ph 1988
TELEVISION—REFRIGERATION SALES AND SERVICE

Ted s Radio & Television Service
DAY AND NIGHT SERVICE
00 Center St Phone 2421 M

BUD'S RADIO SERVICE
4 8 MAIN ST PH WELLSVILLE 412

Acme Radio Ph 1037
Radio & Television Sales & Service

HOUSE Wiring and Repairing Also Motor Repair J W Davis & SON Chester W Va Telephone 2846 J1

22 CLEANING—PRESSING

We Dye Coats Dresses Etc
CONSOLIDATED CLEANING CO
Corner of 5th and Broadway

24 PAINTING PAPERHANGING

PAPER HANGING
GUARANTEED SATISFACTION
GUY JAMESON PHONE 1280

For Expert Paper Hanging
CALL T H DALE
Evenings after 5 p m Ph 12 [illegible] M

Review Classified ads are excellent for finding jobs lost articles or good tenants Phone 45 to place YOUR ads.

BUSINESS NOTICES

24 PAINTING, PAPERHANGING

CONSULT US for complete line of quality wallpaper and paints EXPERT PAPER HANGING
Kurty's Wallpaper Ph 4234

FOR THE VERY BEST in workmanship and material consult us about all your decorating needs We carry a Complete Stock of Wallpaper and Paint at our store Stop in today
The James C Rutter & Son Paint & Color Co
Regular Hours 9 a m to 5 30 p m
Open any evening by appointment
1200 PENNSYLVANIA AVENUE
PHONE 6286

FOR FINE WALLPAPER
MODERATELY PRICED
CALL MYRTLE MAC CAMANT

INTERIOR Exterior Painting Decorating of all kinds Phone 1154
CHRIST PALLIS

WILLIAM WATHEY
EXTERIOR—INTERIOR PAINTING
PHONE 1879 M OR 3588 W

GLEN W HORGER
INTERIOR AND EXTERIOR PAINTING PHONE 4124

Paint Wallpaper Large Selections
WEIR WALLPAPER
416 MARKET ST PHONE 446

Mulligan & Williamson
Experienced Painters Serving the District for More Than 25 Years
PHONE 3313 R

DE MORRILL
SHADYSIDE AVE PH 4077 R
Interior and Exterior Painting
All union labor Ph after 5 p m

HOLLIS LOGUE
PAINTING AND DECORATING
PHONE 6081 OR 438 W

25 PLUMBING, ROOFING

EDWARD GOPPERT
Plumbing and Heating
[illegible] Carolina Ave Chester 600 J

FOR ALL YOUR Plumbing Needs see WELLSVILLE PLUMBING HEATING 947 MAIN ST Ph Wells 1414

Concrete Septic Tanks
Built to Code Inspection
ANDY CALHOUN PH 6008 J

ROOFING
JOHNSTON BROS
PHONE WELLSVILLE 372 T3

Roofing and Tinning
OLD AND NEW

Carpenter Work
W W TRAVIS PHONE 4941

ROOFING—NEW AND REPAIR
MAX HUTCHINSON
PHONE 6324 R

J W POOLE
PLUMBING AND APPLIANCE
4th and Broadway Ph 4658—4623
OPEN UNTIL 8 P M

SEPTIC TANKS CLEANED
Free Inspection—Modern Equipment
Moss Sanitary Service
PH NEW WATERFORD O 5233

DURO STONE-LINED HOT WATER TANKS
Complete with double copper coil heater thermostat and safety pilot
33 gallon capacity $79 95

Clyde Bennett
1725 PENN AVE Ph 1566
Hours including Wednesday
8 A M—6 P M
SATURDAY
9 A M—8 P M
DELIVERIES MADE ANYWHERE IN TRI-STATE AREA

LAUGHLIN
CONSTRUCTION COMPANY
PHONE 806

ROOF REPAIR
SHINGLING
TINNING
INSULATION
FREE ESTIMATES
John M Eccleston Ph 640 [illegible]

Plumbing and Heating
C C (WOODY) WOODFORD
PHONE 3224 R

ROOF Repairs Gutters Spouting etc 14th year Phone 1619 R
MANNING ROOF WORKS

ROOFING—SPOUTING
AND GUTTER REPAIR
R L GRIFFIN
[illegible] 7 Avondale St Phone 4125

PAUL KAPP
DURO PUMP SALES & SERVICE
PLUMBING PHONE 3483

25-A HEATING SERVICE

IF YOU WANT TO SAVE MONEY
Have your Heating System Checked and Cleaned now for Winter
You ll enjoy lower fuel bills with a heating plant that is clean and in good condition

IT'S EASY TO DO
Just Call 310 Today
We ll see that your heating plant is prepared for tip top Winter service
That Number Again
310
Tri-State Appliance And Heating
408 MARKET STREET

FURNACE
Cleaning — Repair
C A SCHELL
215 Thompson Ph 129

26 MOVING, STORING

CARPENTER DIME DELIVERY
We move piano and refrigerator moving equipment Chester 2664

GENERAL HAULING — light moving also rubbish and ashes Telephone 1169 W Ask for Bill

MERCHANDISE

28 GOOD THINGS TO EAT

CLOVER HONEY Excellent quality 4½ miles Northwest of Wellsville Route 39 turn right 1 mile Inquire Harr [illegible]

McINTOSH apples $1 00 per bushel Bring own containers Hall and Farty 1 mile east of Chester, Lawrenceville Road.

MERCHANDISE

28 GOOD THINGS TO EAT

TOMATOES 75 cents a bu Pick your own and bring your own containers Ph 1414 R2

PEACHES $1 per bushel in your container Pick your own Telephone 2807 J1 or 7400 R4 Inquire C A Geer 3 miles from Chester on Washington School Road

PEACHES APPLES AND FRESH EGGS
DAILY S FARM MARKET
APPLES CORNERS ON RT 30
PHONE 1416 R2

Home Dressed Chickens Fresh Eggs
J L SMITH GROCERY
717 Dresden Ave Phone 9091

APPLES
Well sprayed hand picked Cortlands Jonathan and Grimes Golden $1 per bushel Golden delicious, Red delicious $1 50 per bushel Bring containers
Conkle Farms
CHESTER W VA

ELBERTA AND GARY PEACHES pears and tomatoes for canning
CARTER S FARM MARKET
Rt [illegible] 2 Miles North of Rogers
PHONE ROGERS 6112

PEACHES
Yellow and white tree ripened peaches for canning freezing and table use Canning tomatoes
Papania Farm Mkt
1½ mile east of East Fairfield on Ohio Route 558
Open Evenings Til 8 p m
RALPH PAPANIA & SON
New Waterford Ohio Ph 4351

PRUNE PLUMS FOR SALE NEAR WASHINGTON SCHOOL PHONE BEN M CALL CHESTER 2805 R2

STOP AT GAREY S
ON Rt [illegible] for dressed Chickens Large White Grade A Eggs Fresh Vegetables in Season Phone 14 1 J4 We deliver

29 MISCELLANEOUS FOR SALE

Baby Shoes Bronzed
556 CAROLINA AVE PH [illegible]

YOU DON T PAY FOR OVERHEAD FANCY FIXTURES WHEN YOU SHOP AT HILL S

30 Ft Extension Ladders	$26 95
White outside house paint	$3 49 gal
75 000 B T U Oil Room Heaters will heat 5 rooms	$79 95
30 gal Oil Water Heaters	$ 95
Metal shelves steel stalls complete	$ 95
54 Cabinet Sink complete	$1 9 95
12 2 Romex electric wire	Ft 7c
14 2 Romex electric wire	Ft 6c
Apartment size gas ranges	$ 95
Full Size Gas Ranges	$ 95
4 Pc Maple Bed Room Suites	$ 95
Studio Couches	$49 95
Chrome Dinette Set 6 pc	$ 95
3 Pc [illegible] complete bathroom outfit with all fittings	$149 95
30 gal Gas Automatic Water Heaters	$74 50

Hill s Department Store
DIAL [illegible] SALINEVILLE O

See The
R.C.A. T.V.
Smith & Phillips

BARN for sale to be taken from foundation In fair condition Phone 4427 W for appointment

BOY S bicycle 26 in Good condition Phone 12 [illegible] R

5 METAL venetian blinds one 25 ½ four [illegible] standard length kitchen wall cabinet 41 wide x 45 long Phone [illegible]

USED bathtub and lavatory complete mantle heater Inquire 425 Grant [illegible]

ARTONE table model television set [illegible] screen Excellent condition $ 0 Ph 21 [illegible]

FOR SALE
Boiler 30 H P Steam Generator guaranteed brand new 20 off list Steam Pump 4 2x1x1 20 off list Electric motors 20 H P and 50 H P Shifting different sizes and pipe Fire bricks and building brick a bargain 1 lane bowling alleys good for flooring
Dacar Chemical
1798 Michigan Ave

COAL furnace in good condition Also electric carpet sweeper Never been used Phone Hookstown 2116

TAYLOR [illegible] Potty chair Spring coat and bonnet Sz 2 Winter legging suit S [illegible] Price reasonable Ph 3414 M

GAS heater [illegible] inches wide and 34 inches high In A 1 condition Price [illegible] Phone 3328 W

Get your permanent Anti Freeze now Government predicts a short age
$3 [illegible] gallon
FIRESTONE STORE
420 E 5th St Phone 594

Furnaces Lavatories Hot Water Heaters Roofing and Siding See
SABBATO CONSTRUCTION AND SUPPLY CO
DIAMOND ST PH WELLS 168

BATHROOM fixtures rug 9x12 radiant stove store booth wardrobe cabinet base girl s bicycle and medicine cabinet Phone [illegible] R

RENT Floor Sanders and Edgers Rug and Carpet Shampoo Machines
SHERWIN WILLIAMS CO
[illegible] Market Street Phone 191

Cabinet [illegible] — LADIES AND GENTS Buffalo sets Many patterns $2 50
R F PRESCOTT [illegible] W 6TH ST

NEW AND USED COMMODES Lavatories Bathtubs and kitchen sinks Inquire below High School next to Thompson Hotel on Broadway City

WHITNEY Baby buggy Like new condition 2 years old Original value $5 00 will sell for $10 00 Phone [illegible] or inquire at 135 W 3rd St

FUEL OIL Stove in good condition Price [illegible] Telephone 4397 R for further details

IT S APPARENT that transparent Glaxo coating adds beauty and saves linoleum Milligan Hardware

PAIR of girl s white shoe roller skates Size [illegible] For further information telephone 3[illegible]

FIVE storm windows 58½ x28 $4 each, 1 table 8 ft long and 2 ft 8 in wide $1 table and 4 chairs $20 dark long buffet $20 server buffet $10 bed — complete $25 dark chest of drawers $15 Ph 3404 J

BOTTLED GAS
BUCKHEIT S
Potters 30 and [illegible] Phone 3419 [illegible]

Hoover Sales & Service
Sales [illegible] Ph 1215 or 4806 J
C O Bale at Smith & Phillips

WASHING Machine $50 aluminum high compression head for De Soto or Chrysler [illegible] 1744 J after 12 p m

ARC welder with helmet Used once Will sacrifice for $50 Telephone 2227 J between 5 and [illegible] p m

NEW rough lumber also 2x4 — 2x6 — 2x8 [illegible] ft long Delivered Phone [illegible]

SMALL electric portable heating stove Never used For further information Call 4[illegible]0 J

[illegible] VANS [illegible] diamond ring About 1½ karat Reasonable Write Box B 8 Review

FALL CLEARANCE
On miscellaneous furnace parts, pipes and fittings
AT GREATLY REDUCED PRICES
WOOMER BROTHERS
540 BROADWAY PHONE 657

SINGLE BED AND CHILDS CRIB
FOR FURTHER INFORMATION
CALL 38.6 W.

MERCHANDISE

29 MISCELLANEOUS FOR SALE

MOTOROLA cabinet type television set with 10½ in screen and aerial Phone 2023

ONE aluminum counter balance garage door Will sell reasonable Phone 305

PLAY PEN FOR SALE
FOR FURTHER INFORMATION
TELEPHONE 6731 R

WALK IN COOLER WITH NEW UNIT PRICE REASONABLE
PHONE 5692

BOTTLED GAS
CAL CARNEY
Power Point Ohio Ph Lisbon 3636

CLOSED FOR VACATION
September 24 to October 15th
FRANK S FIXIT SHOP
102 WEST FOURTH STREET

CAMERAS Guns Binoculars Projectors Ammunition Bought, Sold Traded RICHEY WALLACE JEWELER Toronto Ohio Phone 1 3

BARNES AND DEMMING PUMPS FREE ESTIMATES FRED HENRY PHONE WELLSVILLE 930 T

BOY S 28 inch Hawthorne bicycle Price $10
Phone 3080 R for details

ROLL roofing (seconds) $1 00 up Stoves stovepipe hard are L & M Hardware Calcutta Phone 156 R

NEW LOW PRICE ON
G E TELEVISION
WE HAVE SETS FOR Immediate Delivery
Baughman Appliance
518 MAIN ST PH WELLS 128

5 50x17 four ply tires 6 00x16 six ply tires and 6 00x16 4 ply tires One bumper jack Some used tires Apply 1182 Erie St East End Phone 5115

10% Summer Discount
For a limited time only we are giving our discount to summer customers who want the new TRIM A SEAL all aluminum screen and sash storm unit installed
PERFECTION WOODWORKING CO
173 Lisbon S Ph 234

1951 WIZZARD—Motor bike for sale Very good condition For further information call Salineville 9 2193

Have your lawnmower put in tip top shape for next Spring now
SCOTT DAWSON
St Clair Ave Phone 2225 J4

KALAMAZOO heatrola large size In very good condition Mineral Springs Park Route 2 Pughtown W Va

16 GAUGE L C Smith ideal grade double barrel also 22 rifle Inquire Ohio Lunch Broadway and Washington

FULLER BRUSHES
PHONE 6746

ONE portable ironer $15 one set of Callimas el inner communication $25 one 24 inch boy s bicycle $8 Phone 5249 R

GIRL S 2 piece blue velvet suit Good condition Also Thayre baby buggy and other items Ph 3198 W

1 GARAGE doors 4 x8 with hardware Telephone 437 R after 5 30 p m for details

30 SPECIALS AT THE STORES

Sayre Electric Company Has a Complete Line of
GENERAL ELECTRIC APPLIANCES
ELECTRIC RANGES
REFRIGERATORS
WATER HEATERS
AUTOMATIC DISHWASHERS
ELECTRIC DRYERS
HOME FREEZERS
TABLE MODEL and PORTABLE RADIOS
DISPOSALS
ROTARY IRONERS
ALSO A COMPLETE LINE OF SMALL HOUSEHOLD APPLIANCES
SEE THESE MODERN APPLIANCES IN OPERATION IN OUR NEW MODERN SHOW ROOM
Sayre Electric
401 MARKET ST PHONE 252

MILLIGAN'S
RENT FLOOR SANDERS AND EDGERS
DAY OR EVENING RATES
The Milligan Hdwe & Supply Co
PHONE 2000

Balanced Beam
(TRU FOCUS)
PHILCO T.V.
Smith & Phillips

Gas And Electric
Bathroom Heaters
$4 25 Up
IF YOU BUY IT AT
EPPLEY'S
CHESTER W VA IT S GOOD PH 366

MOTOROLA TV
SEE TELEVISION AT ITS BEST ON THE
NEW 1952 MODELS
NOW ON DISPLAY
Giant 20 inch Glare Guard screen Now $299 95
FOR QUALITY AND SERVICE
KAPP RADIO
131 E Fourth St Phone 3877

CHRISTMAS TOYS
Make your selection now Use our convenient Lay By Plan
McLain Tire Store
104 E 4th Street Phone 37

A Want Ad can find it Phone 45 Ad Taker.

MERCHANDISE

30 SPECIALS AT THE STORES

SPECIAL
TRADE-IN WEEK
ON YOUR OLD
APPLIANCES
Refrigerators
Freezers
Ranges
All by HOTPOINT
SAYRE FURNITURE
Headquarters for Hotpoint Appliances
Open Mondays Until 9 P M
126 E FOURTH ST PHONE 4991

WINDOW GLASS
Cut and Installed
SMITH HARDWARE CO
646 St Clair Phone 313

Hotpoint—Norge
J M RUSSELL CO WELLS 152 T

FLAT WALL PAINT—White only $2 95 gal
ENAMEL Undercoat—White only $2 95 gal
HOUSE Paint—White and colors $3 95 gal
WEIR WALLPAPER
414 MARKET ST PHONE 446

FOR RENT
FLOOR SANDERS AND EDGERS
DIAMOND WALLPAPER
614 DRESDEN AVE

Hunting Coats, Pants, Breeches, Caps
King-Eells Hardware Co
120 122 W 6th St PHONE ONE

Foam rubber pillows with washable zipper covers All colors $5 95
RESNICK'S
417 MARKET ST PHONE 613

GRIMM & CO
Appliances—Dumont Television
404 Washington St Phone 565

LAP SIDING
½ x 8 Clear Redwood
18c Lineal foot
SHOP WHERE YOU CAN PARK
KERR LUMBER
Virginia Ave, East End Ph 800

Putt Sunbeam Putt
Putt Irons Putt
$14 95
Putt Home Furnishings
Armstrong Lane Phone 2224 J
Open Evenings Until 9

Hunting Supplies
Rifles, Shotguns
Ammunition
OWEN HARDWARE AND SUPPLY
520 Mulberry Phone Main 57
613 Main St, Wellsville Ph 57

31 HOUSEHOLD GOODS

NATIONALLY ADVERTISED
Magic Chef
Westinghouse
Maytag and
Tappan Ranges
New 1951 Models
YOU HAVE A REAL CHOICE AT
SILVERMAN S
Feature Nat l Advertised Goods
Midland s Largest Home Furnishers
327 Midland Ave, Midland Ph 2649

Used Washing machine $39 95
CROOK'S
PHONE 23

OVAL Marble top table cherry drop leaf tables colored glass and China Brookside antiques Route 30 11 miles west of E Liverpool Hours 10 to 9 p m Closed Wednesdays
Living room suites breakfast sets, washers and sweepers

THE B-Z STORE
Open daily from 1 p m —9 p m
1701 PENNA AVE OAKLAND

USED Wardrobe trunk	$24 50
COAL heating stoves	$19 50 Up
LARGE walnut china closet	$39 50
USED baby stroller	$9 50
LARGE 4 hole coal cook stove with warming closet	$49 50

NATIONAL FURNITURE
141 W 6TH STREET
PHONE 2241

MODERN walnut desk and chair $50 walnut sectional bookcase—4 sections top and bottom $50 child s honey maple wardrobe $10 Simmons single metal bed and new springs $25 solid maple double brown bed modern type—complete with sagless springs $25 shelf bookcases H W Thiemecke Forsythe Place Ph 6472

TABLE top gas stove 9 months old $75 Upright piano $25 Telephone 1505 J

ARVIN Portable Electric Heaters
INSTANT HEAT
Whenever—Wherever
You Need It
New Safeguard Switch
Big Heat Producing Capacity
Budget Priced
As Low as $9 95
HAYS OIL CO
BROADWAY AT 5TH PH 514

THOMPSON gas heater 50 000 B T U
Phone 2143 J

Renewed Furniture You Can Be Proud of

USED OCCASIONAL CHAIRS	$10 00
USED 8 PIECE DINING ROOM SUITE	$69 50
SEVERAL GOOD USED REFRIGERATORS AND WASHERS	
USED 3 PIECE LIVING ROOM SUITE	$49 50
BABY BUGGY	$15

USED PIANOS $49 50 UP
USED BAND INSTRUMENTS
SMITH & PHILLIPS
DELIVERY AND TERMS

MOTOROLA cabinet type television set with 10½ in screen and aerial Ph 2023.

MERCHANDISE

31 HOUSEHOLD GOODS

Large Trade-In Allowance On
International Harvester
1951 Refrigerators
Color-Keyed To Your Kitchen
See the Complete Line
7 Models 7 Sizes 7 Prices
from $219.95
Come in or call us Remember you can trade in your old refrigerator it might be worth more than you think
MIKE TURK INC.
International Harvester Dealer
Mile North of Diamond On
Route 30. Phone 487

USED commercial Freezer Reasonable Blackmore Refrigerator 1254 Penna Ave Phone 1972

ELECTRIC HOTPOINT RANGE
FOR SALE PRICE $35
PHONE 1112

HOOVER SERVICE
ALL MODELS—JOHN W EVANS
at Smith and Phillips
Ph 1215 or 647 R after 4 30 P M

ONE 10 inch General Electric Table model T V set $[illegible] Telephone Chester 5147 W for details

WALNUT KNEEHOLE DESK $54

WELLSVILLE GOOD NEW & USED FURNITURE STORE
627 Main St Wells 1409

RADIANT heaters $7 50 $12 50 Stromberg Carlson floor model radio $10 coil springs $4 single bed and springs $7 50 3 burner gas stove $5 2 burner hot plate $3 Electric heater $4 50 Phone 69[illegible] 438 W Fourth St

8 PIECE oak dining room suite extension table and buffet Price $75 Phone 3837 M

No One Stares
AT THE CEILING
. . . but everyone looks at your floors You will be proud of your floors if you choose your linoleum from HAGAN Experienced workmen lay the linoleum For a free estimate call.
HAGAN FLOOR COVERING
CORNER 4TH AND MARKET
PHONE 4171

HOTPOINT AUTOMATIC RANGE, 2 YEARS OLD IN EXCELLENT CONDITION PHONE 5249 W

USED light oak kitchen cabinet	$29
USED desk and chair in good condition	$29 50
USED beds and springs	$10 Up
USED living room suites	$15 Up

Star Furniture Ph 608

METAL glider with 6 red leather cushions and water repellent cover Can be made into bed In good condition $55 Phone 1337 M3 after 6 p m

Used Washer Sale, $15 up
Also Hotpoint Automatic Washer, like new. $100 Off Regular Price.
Buy here and save
ALLEN'S at Midland
406 Midland Ave Terms Ph 671

GOOD G M refrigerator Detroit Jewell gas stove, like new 2 good ice boxes Iron bed and springs Table for hot plate Tilt back chair and ottoman Other items Ph [illegible]34 R, 237 Carolina Ave Chester W Va

SLASHED PRICES!
CLOSING OUT SALE
ON ENTIRE STOCK
BRIGHTEN YOUR HOME NOW WITH THIS REDUCED MERCHANDISE
25% Discount On
Glassware
Earthenware
Novelties
Vases
Figurines
Cookie Jars, etc.
MAKE LOVELY GIFTS
DINNERWARE SETS
(53 Pieces)
ALL NEW MODERN FLORAL DESIGNS
WERE $17 95 to $22 75
Now Only $10 95
Our Prices Prove We Mean Business
CENTURY CHINA CO.
107 EAST FOURTH ST

BREAKFAST set and two over stuffed rockers All in good condition Telephone 1729

Complete bed chest of drawers, Dining room suite Table Top ranges Upright piano Studio couch $15 Living room suites, beds and springs
M F STAATS
505 Virginia Ave Phone 3808 W

Gas Range Speed Queen washer Serval Refrigerator and Sweeper Phone Wells 202 for information

ALL Aluminum Twin Stroller also 6 ft Refrigerator Will Sacrifice Phone 5571 RX

BED with springs also dresser Will sell reasonable For further information Telephone 4670 W

Household Goods
For sale at 1011 Edgewood Ave Ph 4880 J

IF YOU ASK ME it s C23 for cleaning walls and woodwork Saves the gloss Milligan Hardware.

NEWSPAPER ARCHIVE®
NEWSPAPERARCHIVE®.com

MERCHANDISE

31 HOUSEHOLD GOODS

7 PIECE Mahogany dining room suite $35 single metal bed ivory $10 Red chenille bedspread $2 lawn mower $5 child's desk and chair $5 gas range and washing machine Phone 3696 W

GOOD USED FURNITURE
Cor Vine & Ravine

NEW AND REBUILT MACHINES
Supplies Parts Repairs and Conversions Into Electric
C & D SEWING MACHINE SHOP
CALL NORTH LIMA O 9 2105 OR MRS MARY TAYLOR PHONE MAIN 1018

SEVEN rooms of furniture For details inquire 7.. Leonard St Ph 2131 J

SEWING MACHINES rented by the month—free delivery to your home SINGER SEWING CENTER Ph 5587

9 PIECE DINING ROOM SUITE IN VERY GOOD CONDITION TELEPHONE 3294 R

Westinghouse refrigerator 7 cubic foot size in good condition Only $50

MEGDAL'S
..0 Midland Ave Ph 487

FLOOR model R C A radio and Universal s cooker Both in excellent condition $ Also a complete set of Encyclopedia s and 2 dictionaries Suitable for school or home library Ph 415 R before 12 noon or after 5 p m

PUT YOUR CONFIDENCE IN

G.E.-T.V.

(GENERAL ELECTRIC)

Smith & Phillips

FOR sale cherrywood love seat arm chair and straight chair Telephone 4060 for details

32 WEARING APPAREL

BOYS jacket size 12 green corduroy girls suit size 9 girls dress size 9 Phone 6655

MEN'S green corduroy sport jacket size 34 For details telephone 3080 R

BLACK dskin coat size 14 Price $100 Good condition worn twice Ph Wells 1 9 W or Inq M . s D ve In Wells ville

LADY'S Winter coat . 00 wool Size 2.. Excellent condition First $15 00 takes it Phone Wells 411 M

33 PUBLIC AUCTION

JONATHAN C MASON
Licensed Bonded Auctioneer
PHONE 1539

MERCHANDISE

34 MUSICAL INSTRUMENTS

SCHELLER upright grand piano Good condition Price $. 00 Call Wells ville 2613

Grand Piano $75
Telephone . J after 5 p m

34 MUSICAL INSTRUMENTS

We Buy and Sell Used Musical Instruments

HARMONY HOUSE
104 W 5TH ST PHONE 461

PIANO SERVICE
Tuning and repair Pianos bought and sold C Harold Wilson 116 Dresden Ave Phone 6262 J

UPRIGHT piano and bench in very good condition Price $40 00 Telephone 2755

PIANO TUNING AND REPAIRING
PHONE 1215 OR 4991

TRUMPET in excellent condition Price $.. Telephone Wells 1 8

CHICKERING Baby Grand in fine condition
BENNING Baby Grand Piano
SPINET Piano
Chambers Piano Shop
TUNING AND REPAIRING
815 OHIO AVE PH 1573 X

35 BUSINESS EQUIPMENT

2 USED WOODEN FILE CASES PHONE 287

TYPEWRITERS
OVERHAULED AND REPAIRED
Expert Repairs On All Makes
FREE PICKUP and DELIVERY
Rent a Typewriter—Adding Machine Special Rate for 3 Months
Kennedy Office Supply Co
160 W 5TH ST PHONE 2.7

NEW AND USED
Booths counters stools tables chairs . . . . tables coffee urns . bars . . . .
TRIANGLE PRODUCTS CO
129 W 6th Street Phone 5539

2 TYPEWRITERS in good condition 1 no table and 1 machine $35 each May be seen at 215 Thompson Avenue between 3 . . . 4 p m

36 BUILDING MODERNIZATION

Phone Midland 689

ALL KINDS LUMBER AND SUPPLIES

MIDLAND LUMBER & SUPPLY CO
South 9th St Ph Midland 689

Excavating - Contracting
Power Shovel and Bulldozer ditch digging and cellar digging . . back hoe for ditch digging and crane for steel setting Phone 1320 R2

KENNY BURT
Contractor Calcutta Mills

QUALITY FIRST
River Road Block Works
EST 1923 PHONE 9 R

BLOCK LAYING
BRICK AND CEMENT WORK
R F PARSONS PH 271 RX

GENERAL BULLDOZER WORK
Call J W Boyd or R F Boyd 6241 or 1346 R

36 BUILDING MODERNIZATION

Excavating

BULLDOZER FOR CLEARING
GRADING LAKES AND POND MAKING
HIGHLIFT FOR CELLARS

GUS KLAVUHN
R D 1 Wells Ph Wells 81" M

WATER WELL DRILLING AND CLEANING
H E PECK
Smiths Ferry Pa Ph 2701 R3

CENTRAL SEWER PIPE
CURED CONCRETE BLOCKS
LINDLEY ST AT OVER PASS
Toronto Ohio Phone 116

BRICK BLOCK CONCRETE WORK
C A PECK
PHONE 1059 M

BUY YOUR BLOCKS HERE
Volino Bros Block Works
State St We Deliver Ph 580 R

Ready Mixed Concrete
BUILDING PIPE
CALCIUM CHLORIDE LIME
POWER SHOVEL EXCAVATING
PARSONS COAL CO
Foot of Jackson Ph 557 or 558

Cement block and brick work
ROBERT ATKINS
Phone 4981 J

ROOFING SUPPLIES
Slate or felt shingles $5 50 Up
5 gallon roof coating $2 95
Roof Brushes 49c
Roll Roofing $1 00 Up

GILSON MARKET
STORE HOURS—
Monday thru Friday 8 a m to 7 p m
LACROFT PHONE 3822

37 COAL-COKE-FUEL YARDS

COAL

Phone 1045

THE MILLIRON CO.

STEUBENVILLE LUMP COAL
.. PER BUSHEL
PHONE WELLSVILLE 1037 W

MILL ASHES, SLAG
Franklin Coal Co
3rd & Broadway Phone 978

COAL—PITTSBURGH CHAMPION W VA SPLINT, DISCO
Enterprise Coal Co.
Oldest Coal Retailers in City
652 Walnut St Phone 90

COAL
1 ton or truck load
JOHN MORRIS Ph 2549 J

Bill Kind Coal Co
216 Walnut St Ph 525 or 6469 J

GUARANTEED COAL
WEST VIRGINIA SPLINT AND PITTSBURGH COAL
PARSONS COAL CO
Jackson St Ph 557 or 558

38 COAL DEALERS

GET YOUR COAL TODAY
1 TON OR A TRUCKLOAD
PHONE BUD BURNS 4742

PITTSBURGH LUMP COAL 38c per bushel

BERGHOLTZ LUMP COAL 36c per bu
Westlake Coal Yards
TELEPHONE WELLSVILLE 49 M

COAL
West Virginia Splint
Pittsburgh and Local
Ferguson Coal Ph 4742

Deep mined coal . Mixed egg and lump $8 .. . . ker $7 per ton
MARCUM COAL CO
Bell School Rd Phone 2540 R2

PITTSBURGH AND LOCAL COAL
W H BRYAN
PHONE 4174 J AFTER 5 P M

LUMP AND EGG COAL
$8 00 and up per ton
PHONE 1312 J

SCREENED COAL
GENERAL EXCAVATING
HIGH LIFT BULLDOZER SERVICE
HENRY COAL CO
Phone Wellsville 22

ORDER COAL NOW
REASONABLE PRICES IMMEDIATE DELIVERY C C COVEY
PHONE CHESTER 431 R

Coal Cinders, Slag
TOP SOIL AND HAULING
GEORGE HUGHES
329 W 9TH ST
PHONE 1362 J

Pitt Lump Coal & Slag
FRED CRABTREE PH 6023 W

PITTSBURGH AND OHIO COAL

LOWERS COAL CO
643 ST CLAIR—9 TO 5 P M
PHONE 108.

39 WANTED TO BUY—SWAP

WANTED—Second hand office desk Call Wellsville 1 or 121.

WANTED coal heating and cook stove For information telephone 608 W

WANTED—Used kitchen sink and bath room fixtures Telephone 217 for further information

WANTED to buy small Oil Heater with fins Telephone 6683 for further information

HIGHEST PRICES PAID FOR OLD GOLD SILVER AND PLATINUM R F PRESCOTT 139 W 6TH ST

40 PLANTS—SEEDS—SERVICE

LIMITED supply of fruit trees 2 for the price of 1 Phone H F Wotring 1596 R

TULIP BULBS
From Holland

Werkheiser's Hardware
PHONE CHESTER 4733

LIVESTOCK

41-A FARM SUPPLIES

NEW AND USED FARM EQUIPMENT
Used CASE Corn Picker
New WOOD BROTHERS Corn Pickers
New FORAGE HARVESTERS
All type DISCS
Several sets Used PLOWS
Choremaster Garden Tractors
NEW AND USED TRACTORS
TRACTORS FOR RENT BY THE HOUR
Appleby Tractor Sales
FORD TRACTORS
Glenmoor Phone 757

See JOHN DEERE
POWR-TROL
No 44 TRACTOR PLOW ON RUBBER
Trotter Hardware Co
624 Dresden Ave Phone 1244

WOOD BROTHERS CORN PICKER
A 1 CONDITION
PHONE WELLSVILLE 365 M4

ROTO ETTE—New exciting Plows or cultivates Low cost Demonstrations W I Hall phone 4612 R

NEW AND USED TRACTORS
FERGUSON TRACTOR SALES
207 Wells Ave Wellsville Ph 2.7

SPEEDEX GARDEN TRACTORS
JOHN GEISZ
Ross Meadows Road Ph 2689 J

42 FEED SUPPLIES

Fertilizer and Lime for lawns
TRIPLE X 10 6 41 FERTILIZER
100 lbs $5 75 50 lbs $3 25 25 lbs $1 75 10 lbs 7.c 5 lbs 6.c
HYDRATED LIME
50 lbs 75c 25 lbs 50c 10 lbs 30c
Faulk Feed & Hardware Wells . . Service Feed & Supply Co El 340

Wayne Tail Curler $5 90
JOHN E SMITH Ph 3469 J1

MORTON'S
ICE CREAM SALT
10 lbs 30c

East Liverpool Feed and Supply—Ph 4877
Corner Penn Ave and State St

43 DOGS, CATS, PETS

DOGS BOARDED
Make Reservations
Cocker Spaniels for sale
DONALDHEIM KENNELS
RT 30 & 7 PHONE 5668

Imported Singing Canaries
Gerrys Pet Shop 633 Dresden Ave

POLL PARROT FOR SALE EXCELLENT TALKER PRICE $100 INQUIRE 1362 PENN AVE

NICE PUPPIES
FOR SALE PHONE 4825 JX

PEDIGREE BEAGLE PUPS
7 WEEKS OLD
Phone 1346 J1 after 5 p m

8 WEEK old Cocker spaniel pups Can be registered Reasonable Call Hookstown 2561

PUPS and dogs all ages Pet watch herding and hunting stock Beautiful large and small type collies shepherds, terriers cockers and setters George Beilhart Farm Kennels Since 1922 Sign 1 mile west of East Palestine Park Rt 558 Come anytime Prices reduced Phone 2041

PENNOVA KENNELS
DOGS BOARDED
Phone 1451 W1

44 WANTED LIVESTOCK

—WANTED—
DEAD OR ALIVE
Horses—Cows—Mules
Removed Without Charge
Phone Beaver Falls 3 46 or NEW BRIGHTON 3346
Reverse Phone Charges
Quick and Dependable Service
Pittsburgh Melting Co

FINANCIAL

45 MORTGAGE LOANS

Home Loans To Buy Or Build
FIRST FEDERAL SAVINGS AND LOAN ASSOCIATION
1032 Penna Ave East End Ph 204

46 MONEY TO LOAN

NEED MONEY?
TO BUY APPLIANCES
REFRIGERATORS — RANGES
MILK COOLERS — WASHERS
TELEVISION SETS — RADIOS
When you finance that next appliance item insist on a low bank loan Ask your dealer or call us

Borrow $300 Pay Back $18 46 Per Month

The First National Bank
Downstairs Office E 5th S
Phone 5.6 Member F D I C

FOR 70 YEARS
East Liverpool families have been coming to The Potters when they needed money
We Invite Your Application Compare Our Rates

Amt of Loan	6 Mo	10 Mo	14 Mo
$100	$17 51	$ 0 71	$ 7 80
200	34 68	2 21	15 44
300	51 85	31 71	23 08
500	86 18	52 17	38 27

(Monthly Payments)

THE POTTERS BANK & TRUST CO
5th Corner Washington Ph 450
Wellsville Phone Wells 58

THE CITY LOAN AND SAVINGS COMPANY
519 Washington St Phone 605

ROOMS AND BOARD

47 SLEEPING ROOMS

CLEAN attractive sleeping rooms at the Y M C A $1 50 and $1 75 per day $5 75 to $7 00 per week as available Telephone 663

Furnished Sleeping Rooms
657½ LINCOLN AVE

FRONT sleeping room Ground floor Private bath and entrance Suitable for 1 or 2 persons Ladies preferred References Ph 2334 M

Furnished Sleeping Rooms
657½ LINCOLN AVE

SLEEPING room with double bed and private bath Also sleeping room with double bed Ph 323.

DESIRABLE single and double rooms for ladies References Mary A Patterson Memorial Phone 290

Review Classified ads are excellent for finding jobs lost articles or good tenants. Phone 45 to place YOUR ads.

ROOMS AND BOARD

48 ROOM AND BOARD

GRIFFIN REST HOME
Openings for invalid and semi invalid patients 1103 Riverside Ave Wellsville Ph Wells 920

ROOM and board for respectable gentleman Modern conveniences on bus 1249 J

ROOM and board Modern conveniences Near bus stop Gentleman preferred References Ph 2185 R

GIBBS REST HOME
Opening for Invalid and bed patients Television
Call Wells 665 for appointment

49 HOUSEKEEPING ROOMS

ONE large furnished light housekeeping room Private entrance One person preferred Phone 5708

2 LIGHT housekeeping rooms Refrigerator Private entrance On first floor Utilities furnished Inquire 2.9 Cleveland Avenue

FOR RENT REAL ESTATE

50 HOUSES

2 ROOM furnished house for rent Adults only Inquire Fran . Allison Allison School Chester

51 APARTMENTS

2 ROOM furnished apartment One block from Diamond All utilities furnished $12 50 per week

W. F. (Mac) McWhorter
REALTOR
PHONE 5201

FIRST floor 3 room furnished apartment Private bath and entrance Adults Inquire 623 Commerce St Ph Wells 1301 J

EFFICIENCY—unfurnished apartment 3 rooms and bath utilities furnished Gas furnace $.. per month Write Box C4 Review stating reference and employment

2 ROOM nicely furnished apartment located at 306 Broadway for information inquire 113 Broadway City

3 ROOM apartment unfurnished except for range and refrigerator Utilities furnished Phone Wheeling Warwood 489 W or Inq 1315 St Clair Ave Saturday afternoon until . p m

NORTHSIDE—2 room furnished efficiency apartment Private bath and entrance Also garage $20 per week Ph 6.20

THREE room furnished apartment For details Inquire 406 W 4th Street

2 ROOM furnished apartment Private bath and entrance Adults Pleasant Heights Near bus stop Phone 3. 8 R

TWO room apartment Ground floor Private entrance and bath Suitable for working couple References Ph 2611 M

IN WELLSVILLE—4 room Second Floor apartment private entrance bath utilities furnished No children or pets Write Box B 2 Review

3 ROOM furnished apartment located on Walnut St Private entrance electric refrigerator Inquire 313 Broadway City

3 ROOM furnished apartment Private bath and entrance Available within a week Adults only Inquire Sayre Furniture Fourth St

THREE large semi furnished rooms Immediate possession Telephone 4937 after 5 p m

FIRST floor three room apartment Bath refrigerator and private entrance Inquire 416 W Fourth St

UNFURNISHED apartment 3 rooms and bath Ideal location Utilities furnished $60 per month Ph 572 daytime and 3458 W evenings

53 OFFICES

OFFICE ROOM FOR RENT Located on the Diamond 2nd floor of Rigby Bldg Phone 3437 M

54 BUSINESS PROPERTY

FOR RENT

AVAILABLE STORE OR OFFICE SPACE—On Washington St 2 rooms 20 x 85 can be combined to make large store room or office 40x85 Brick building automatic sprinkler, low fire insurance rate

OFFICE rooms on Washington St Second floor space available Owner will remodel to tenants needs

SEE

GEO H OWEN & CO
REALTORS & INSURANCE AGENTS
514 Washington St Phone 49

57 WANTED TO RENT

WANTED 4 or 5 room unfurnished house or apartment Young couple with 4 month old child Phone 5. J

WANT TO RENT house with at least 4 rooms in vicinity of Wellsville Must be in good condition Phone Wells 6..

FOR SALE REAL ESTATE

58 CITY-SUBURBAN PROPERTY

FOR SALE

IDAHO AVENUE—New modern 5 room home hardwood floors bath gas furnace garage in basement laundry large lot close to school and bus stop Immediate possession Stairway to second floor can be finished

LISBON STREET PLEASANT HEIGHTS—New modern one floor plan 5 room home 3 bedrooms bath gas furnace hardwood floors full basement landscaped close to school and bus fine location immediate possession

ANNSLEY ROAD—Farm 2. acres, 7 room house barn chicken house garage water system . . . fruit . . . ideal for chicken or truck farm
Price $ 0 000

CORNER HARVEY AND ELIZABETH STREET—3 room cottage in desirable building site on lots good business location
Price $2 500

SMITHFIELD STREET — 5 room cottage modern shower bath full basement furnace large lot 80x100 fine location

FISHER PARK—New modern 4 room home one floor plan bath gas furnace large lot 65x100 Owner leaving town Immediate possession Price $8 500

NORTHSIDE LOCATION — Corner Smithfield Street and McKinnon Avenue—Part brick and frame 8 room home with bath hardwood floors throughout 4 bedrooms open fire place full basement with garage furnace large corner lot 80 x .. Owner leaving city Shown by appointment only

9TH STREET, WEST END—Vacant 6 rooms 3 bedrooms . . bath modern kitchen furnace nice location Price $7 100

CHESTER NEWELL ROAD — 4 room . . ge lo Price $3 200

GLENMOOR—4 room cottage furnace water system 2 car garage
Price $5 500

FOR OTHER LISTINGS CALL

RUSS PEPIN
REALTOR
604½ DRESDEN AVE
Phone 133 or 2072

FOR RENT REAL ESTATE

57 WANTED TO RENT

ASSISTANT—Train Master P R R Co Wells wants to rent 5 or 6 room house or 1st floor apartment or duplex in Tri State Area Call Mr Herrs Wells 97

WANTED TO RENT OR BUY
Respectable couple desires 4 or 5 room house in E Liverpool or surrounding area Best of references Please call 3324 or write P O Box 40

FOR SALE REAL ESTATE

58 CITY-SUBURBAN PROPERTY

We Have Years of EXPERIENCE To Help You in Choosing the Right PROPERTY

43 ACRE FARM RESIDENCE—Contains living room den dining room kitchen and bath on first floor 2 bedrooms on second floor, spring water pumped into house New electric hot water heater, warm air furnace beautiful shade trees surrounding home Will trade for city property Price $12 500

MORTON STREET—One story frame residence contains kitchen living room dining room sun porch 3 bedrooms and bath All paint and wallpaper in excellent condition Good plumbing good basement under entire house Warm Air furnace garage in basement Storm windows Lot 100x130 . . . . . . oven and all kinds of flowers shrubs and fruit trees Early possession Price $8 500 00

TWO FAMILY DWELLING located on First Avenue Residence contains sunporch living room dining room kitchen 3 bedrooms and bath Rents for $30 00 per month Smaller unit contains living room dining room kitchen 2 bedrooms and bath Rents for $22 00 per month There are 2 furnaces and 2 car garage Corner lot 35x100
Price $7 800 00

6 ROOM STONE HOME located on St Clair Ave Has living room dining room and kitchen on first floor 3 bedrooms and bath on second floor large lot 75x400 2 car stone garage deep well with automatic pump City water available Sale Price $15 000

SEE

GEO. H. OWEN & CO.
REALTORS & INSURANCE AGENTS
514 Washington St Phone 49

FOR SALE

PENNSYLVANIA AVENUE — 4 apartments . 3 rooms and bath Income $88 per month
Price $5 500

GLENMOOR 6 rooms bath gas furnace cement basement garage Good cement floors stereotype and equipment Lot 40x400 Lots of fruit Bargain if sold at once

NINTH STREET—9 rooms bath, furnace large lot, now vacant
Price $. 500

THIRD STREET — 6 rooms bath furnace, garage Price $. 000

NINTH STREET — Modern 6 room house 5 garage Immediate possession Price $10 000

GARDENDALE — 7 rooms bath gas furnace 2 rooms in rear ½ acres now vacant Will sacrifice

JOHN W CHARLTON
REALTOR
PHONE 1933

FOR SALE

THOMPSON AVENUE — Good frame residence recently remodeled First floor contains living room, dining room kitchen and pantry Three bedrooms sewing room and bath on 2nd floor Good cupboards throughout house New Mueller gas fired warm air furnace water softener water heater incinerator all in good condition Wall to wall carpeting Bendix washer and venetian blinds are all included 30 day possession
Sale Price $14 500 00

GEO H OWEN & CO
REALTORS & INSURANCE AGENTS
514 Washington St Phone 49

FAWCETT St —6 room modern home Good condition Nice lot Price $7,600 Ph 8. 3

DONALD A RAMSEY
PHONE 1539
REAL ESTATE

FOR SALE—A modern brick home 5 rooms bath furnace garage Lot 95 x 100 Plastered—venetian blinds—storm windows—excellent residential district near bus and school Priced reasonably Immediate possession Write Box B. Review

FISHER PARK
New modern 6 room brick house Bath gas furnace attached garage Corner Jean and William Ave and Shady Lane Immediate possession
Phone 6046-M
After 6 P M.

5 ROOM house with bath furnace and all conveniences cellar Nice yard Inquire 1.. Prospect St

NEWELL
New modern home of 4 rooms and bath cement basement attic will make 2 large rooms 15x15 gas furnace venetian blinds aluminum storm windows Youngstown kitchen

E G JACKSON Agency
507 Carolina Ave Chester 241

THREE room house Semi bath Comfortably furnished Modern gas range Large lot Reasonable Ph Saline ville 9..

FIRST ST Chester—5 rooms and bath Venetian blinds Phone 6103 R after 4 p m

LARGE 4 room house cellar furnace electric and water For quick sale $2 5.. Telephone 7096 J

FOR sale in Newell — 6 rooms 3 baths 4 bedrooms gas furnace Modern red brick house 3 years old Garage Immediate possession Inq 331 Washington St

1½ mile Northwest of Rogers 1½ acres 3 room bungalow modern bath full basement with coal furnace electric some fruit Phone Rogers 38 5

Elkton
5 room house Large living room 12x24 Electric water system Corner lot 2 extra lots $3 500
Ph Lisbon 5738

NEW home in Wellsville — 6 rooms bath double garage Shown by appointment only Ph Wells 164 M after 6 p m

At our service night and day while you are at work or play "Review Want Ads."

FOR SALE REAL ESTATE

58 CITY-SUBURBAN PROPERTY

ANN BELL SAYS

Here Is A Selection Of Beautiful Homes For You To Look Into

AMBROSE AVENUE—5 room brick house bath storm doors and windows gas furnace immediate possession
Price $10 000

NEWELL HARRISON STREET—5 rooms bath gas furnace $1 000 down and $50 per month Now vacant
Price $4 500

WEST END—2 family duplex 4 rooms each side with separate baths Price $6 500

OGDEN STREET—Double 4 rooms one side 3 rooms modern bath and furnace on other side
Price $4 500

6 ROOM ranch type modern gas furnace modern bath and kitchen
Price $15 500

SALINEVILLE—6 room house garage water gas electric Immediate possession Price $3 600

ON ROUTE 30—5 room modern brick home garage 3 acres of land See this one for a real bargain in a home Price $20 000

ST GEORGE STREET 5 rooms bath and coal furnace Price $5 500

HENRY AVENUE EXTENSION—7 room house with furnace well water electric almost 2 acres of land fruit and berries A good place to keep chickens cow or pigs
Price $8 250

NEAR WASHINGTON SCHOOL—Nice one floor plan 5 rooms bath garage furnace lot 45x90 fenced in, no repairs needed
Price $7 500

NOW VACANT—New 4 room home gas furnace storm windows lot 60x150 $2 000 down and $75 per month Price $8 000

NEAR CALCUTTA—4 rooms water system electric water . . . approximately 2 acre ground good basement Price $5 500

SEVERAL choice lots on Smiths Ferry, Calcutta Road near bus line

LA CROFT—4 rooms coal furnace, refrigerator stove basement Lot 125x150 Completely furnished Immediate possession Price $4 800

DUPLEX NEAR DOWNTOWN—Seven rooms two baths coal furnace Immediate possession
$9 650 00

FISHER AVENUE—A choice home site 120 ft frontage
Price $2 000

EAST END—Near bus and school 4 room home with bath gas water and electric Partial basement
Price $3 250

LACROFT 5TH AVENUE—4 room new house full basement lot 54x120 Venetian blinds Immediate possession Can be had on GI loan Reduced to $8 500

PENNSYLVANIA AVENUE EAST END—7 room house modern kitchen bath garage, no repairs needed
Price $12 500

WELLSVILLE RIVERSIDE DRIVE—7 rooms with bath, hard wood floors gas furnace large lot Electric Washer and Dryer included $14 500

ANDERSON BLVD—In one unit home 5 rooms bath and gas furnace wonderful shape new two car garage 24x24 store building new 20x 0 Street frontage 100 feet Sacrificed at $ 2 500 00

ONE ACRE LAND Oakmont
$900 00

WE HAVE MANY GOOD BUILDING LOTS

ALSO MANY OTHER GOOD BUYS IN HOMES ASK US ABOUT THEM

ANN BELL
"THE HAPPY LOCATOR"

DOROTHY FOWLER
SALESLADY

THEO HORNER
48 Years Realty Service

140 W SIXTH STREET

FOR SALE

PLEASANT HEIGHTS — 6 room modern home with 2 baths hard wood floors gas furnace very nice large lot Price $7 5..

MAPLEWOOD — 5 room modern home hardwood floors new steel kitchen garage $7 000

PLEASANT HEIGHTS — New and modern 6 rooms one floor plan gas furnace nice recreation room with wood burning fireplace $ 3 750

W F "MAC" McWHORTER
REALTOR
423 MARKET ST
PHONE 5201

NOTICE

Mans greatest material possession is a good home Here it is all you want Every convenience to a modern living Brick veneer has 3 bedrooms 2 baths automatic gas heat 1 or 7 acres Sacrifice price $16 800 In Glenmoor Phone 3576 M2

FOUR room house with bath utility room Large lot Ph 2667 W

SIX ROOM house with bath $1 500 down balance $3 00 a month Lot 3 x120 Phone 20.. P

FIVE room modern home Phone Wells 501 R or Inq 800 Main St Wells

LACROFT
SEVEN ROOM HOUSE with 2 baths large garage new gas furnace Situated on three lots 1 block from bus stop and close to elementary school Can move in immediately Garage is suitable for a body shop or apartment
TELEPHONE .15

SIX room house on May St Furnace new 80 gal hot water tank Large lot Possession at once Phone 8.0 M

C W Powell & Co
— REALTOR —
ON THE DIAMOND PH 697 2118

FOR SALE REAL ESTATE

58 CITY-SUBURBAN PROPERTY

EVERY GROWING THING CHANGES!

AS YOUR CITY WILL GROW, IT WILL ENTER A NEW CYCLE OF CHANGES

Will Your New Property
BE IN THE PATH OF IMPROVEMENT?

BUY FROM THE MAN WHO KNOWS . . .

THE REALTOR

His title means that through his connection with the Local and National Real Estate Boards he is familiar with all new Real Estate trends He has access to all surveys and research His specialized skill and competence is at work every day to help good neighborhoods stay good
Whenever you BUY RENT or SELL Real Estate consult your REALTOR

LIST OR BUY YOUR PROPERTY THROUGH ONE OF THESE

REALTORS

C. W. ARNOLD
—REALTOR—
416 MAIN STREET
WELLSVILLE OHIO
PHONE WELLSVILLE 50-J

JOHN CHARLTON
—REALTOR—
903 AVONDALE ST
PHONE MAIN 1933

C. W. HENDERSHOT
—REALTOR—
517 BROADWAY
PHONE MAIN 1370

W. F. McWHORTER
—REALTOR—
423 MARKET ST
(BROOKES BUILDING)
PHONE MAIN 5201

MILLS REALTY
(DON MILLS)
—REALTOR—
119 GRANT ST NEWELL
PHONE NEWELL 2917

GEO. H. OWEN AND COMPANY
514 WASHINGTON ST
PHONE MAIN 49

RUSS PEPIN
—REALTOR—
607½ DRESDEN AVE
(Over Rigby's Pharmacy)
PHONE MAIN 133
EVENING 2072

EAST END — Modern 4 rooms and bath Full basement and furnace For information call 3694 J after 4 p m

ANDERSON BLVD — 4 room house for sale See Edward Campbell next to Free Methodist Campground Ph 1212 W

4 ROOM house semi bath, venetian blinds furnace, located on corner property 150x100 Phone 1911 J 30 day possession

WELLSVILLE 6 room house bath furnace 2 car garage Near school, immediate possession Phone Wells 898 R

HIGHLANDTOWN — new home of 5 rooms and bath, plastered, hardwood floors full basement nice location Telephone Wellsville 1269 M4

5 ROOMS and bath Garage Also 4 lots Inquire 505 Putnam St or call 968 J after 4 p m

7 ROOM house Bath, basement, furnace, newly painted, 2 large porches, garage Ph 3945 J between 2 & 4 p m

HAYWOOD AVE
FOUR ROOM HOUSE BATH. FURNACE COTTAGE ON ONE FLOOR LOT 40x175
PRICE $5 500

Phineas J. Randolph
Realtor
787 Dresden Ave
BUSINESS 232—HOME 1676
SAM WEBBER, SALESMAN
PHONE 4238 R

RESIDENCE FOR SALE
OWNER LEAVING CITY

FRAME RESIDENCE ON THOMPSON AVENUE First Floor contains Living room, Dining room Hall and Kitchen four bedrooms and bath on second floor Finished third floor Gas fired warm air furnace new plumbing and wiring Lot 30 x 100 Immediate possession

Sale price—$8 500 00

GEO. H OWEN & CO.
REALTORS & INSURANCE AGENTS
514 Washington St. Phone 49

NewspaperARCHIVE®

FOR SALE REAL ESTATE

58 CITY-SUBURBAN PROPERTY

FOR SALE

ROUTES 30 AND 7—New brick veneer house five rooms tile bath custom built kitchen corner double sink formica top all large size rooms ample presses two picture windows One and three fourths acres nice lawns and shrubbery Call for appointment Price $19 500 00

WEST FOURTH STREET—Income property Twelve rooms 3 baths with new 2 room and bath in rear Income $245 00 per month plus owner's living quarters Priced for quick sale at $15 000 00

C. W. HENDERSHOT
REALTOR
817 Broadway Phone 1370

59 BUSINESS PROPERTY

IN THE HEART OF EAST LIVERPOOL ON THE DIAMOND

Section of 8 Building Units with Apartments Over All

BUILDING NO 1—Is a 3 story brick with very fine first floor storeroom

BUILDING NO 2—Very fine first floor storeroom and fixtures

BUILDING NO 3—Two storeroom building with very nice apartments over

BUILDING NON 4—Nice 2 story very nice storeroom on first floor

BUILDING NO 5 — Large 2 story building with very large storerooms upstairs and down

BUILDING NO 6—Two story brick building with 3 storerooms and apartments above

BUILDING NO 7—Small building suitable for office or small business large upstairs room

BUILDING NO 8 — Large 2 story brick building on alley with store room and apartment above

Not often can you buy business property in the heart of the city We have them Come in or call for an appointment

C W Powell & Co
— REALTOR —
ON THE DIAMOND PH 697 J18

64 LOTS

ONE level acre of ground at Apple Corner Rt 30 Nice setting of red raspberries Ph 1416 J1 J C Williams

GLENMOOR
Lot 100 x 100 Only $475
Terms to suit purchaser
Telephone 161 J

1 3 ACRE lot on Buckeye Ave between 7th and Diamond St Wells $500 cash or $550 on terms Phone 3076 J12

GLENMOOR—lots 50 x 145 $100 down Balance monthly Payments on land contract basis Phone 3225 M

NICE BUILDING LOTS
GOOD LOCATION
PHONE 1 J12

FISHER PARK the busy home building site Pleasant Heights Inquire addition W T Wilson Phone 341 J

65 FARMS AND TRACTS

18 ACRES of land 2¼ miles north of Fredericktown Inquire Tullis Creek Fredericktown—Clarkson Rd Phone 4830 J12

66 WANTED REAL ESTATE

We are in need of all kind of listings of houses for sale We have a number of cash buyers wanting reasonably priced homes Remember there is no charge unless property is sold

GEO H OWEN & CO
REALTORS & INSURANCE ACTS
514 Washington St Phone 4

DALE K ALLISON
REAL ESTATE AND INSURANCE
PHONE 508 or 2276 R

List your property with us
Geza Kronoviak
Weirton REALTOR Ph 80

List Your Properties With Us
DON MILLS REALTOR
4th and Crant Sts Newell 2 17

PROMPT enjoyable service Listing Selling and appraising Hal Brelen gr Phone Columbiana

ALL TYPES INSURANCE
REAL ESTATE LISTINGS
E G JACKSON Agency
507 Carolina Ave Chester 2 5

AUTOMOTIVE

69 HOUSE TRAILERS

Getting Married?

Before you move in with your in-laws or the yourself out being for an partner WHY NOT let us show you how to have a nice home of your own You don't need much money Be independent

BREWSTER

TRAILER SALES
North End of Toronto
Route 7 Ph 1361

1947 Light house trailer 27 foot 3 rooms can by and dolly included Phone 5641 J after 6 p m

1940 Chevrolet School bus converted into house trailer Partly furnished Good running condition Ph 1707 J or 308 Norton St

SPARTAN—Royal Mansion trailer for a few Telephone Well 1 for details

SEE THE SCHULT!

Quality construction and reputation without equal Priced from $2 587 for a luxurious 4 sleeper with bath Used models $750 Up

Lincoln Trailer Court
13 S Lincoln Rt 45 Salem Ohio

FOR SALE streetcars converted into living quarters Must be removed from property at once Phone Mrs Baker Wells 1313 M1

OUR TRAILERS are built by the world's largest trailer manufacturer —Mid States Corporation Now on our lot new 35 ft Silver Star and a used 27 ft Almon in A1 condition Black's Trailer Sales Franklin Square Rd Lisbon Ohio Phone Lisbon 5022

At your service night and day while you are at work or play Review Want Ads.

AUTOMOTIVE

70 AUTOMOBILES FOR SALE

Check These Prices

Low Down Payments

1950 Nash
STATESMAN 2 DOOR SEDAN HEATER TWIN BEDS
$1395

1947 Studebaker
CLUB COUPE RADIO, HEATER OVERDRIVE
$795

1946 Oldsmobile
2 DOOR CLUB SEDAN
$695

1949 Nash
600 4 DOOR SEDAN RADIO HEATER OVERDRIVE
$995

CHUCK KENNEDY

"Your Nash Dealer"
610 Walnut Ph 5310

1948 PONTIAC Sedan Coupe hydramatic
MAXWELL PONTIAC
420 Broadway Ph Wells 1321

NASH 1941 Ambassador 4 door Radio and heater For further information call 3863 J

PLYMOUTH—1946 4 door sedan Heater dark green In good condition Phone 5607 J after 4 p m

1940 CHEVROLET
CLUB COUPE $165
PHONE 668 R AFTER 5 P M

FORD 1940 club coupe green finish radio heater $ Chevrolet 1947 sedan green finish radio heater $710
MIDLAND MOTORS INC
366 Midland Ave Phone 6 6

WHAT'S THE DIFFERENCE BETWEEN A

USED CAR

And A

PACKARD BLUE RIBBON CAR?

ANSWERS

OUR CARS ARE THOROUGHLY RECONDITIONED — INSIDE AND OUT IN STRICT ACCORDANCE WITH FACTORY RECOMMENDATIONS

OUR CARS ARE BACKED BY THE FAMOUS PACKARD BLUE RIBBON GUARANTY—COVERING ALL VITAL PARTS

BIG CHOICE OF MODELS ALL SALE PRICED TO MOVE FAST

1948 PACKARD
4 door sedan nice maroon finish radio heater and overdrive

1942 OLDSMOBILE
Sedanette has everything, radio and heater A real buy

1946 FORD
Station wagon Perfect mechanical condition Good body and motor and good rubber

1948 WILLYS
Sedan delivery

EASY TERMS
WE TAKE TRADES

Arb's Motor Sales

Packard and Willys Dealer
1340 Penn Ave Ph 5393

TODAY'S SPECIAL

1946 Oldsmobile

DELUXE 78 SEDAN COUPE HYDRAMATIC HEATER AND DEFROSTERS GOOD RUBBER AND PAINT CLEAN AS A PIN

$850

Stonesifer's

FIFTH STREET LOT
9 A M—9 P M
Phone 6267

The Leading Employers
Use Review Help Wanted Ads to hire good workers. You should too! Phone 45 Say ad taker.

Now See This Ad

Fair Prices Fair Trades

1949 Oldsmobile

1947 Plymouth

1947 Ford

1941 DeSoto

1949 Plymouth

1940 Mercury

1948 DeSoto

1939 Pontiac

1942 Studebaker $195

1941 Chevrolet $295

1938 Buick $75

1939 DeSoto $75

1941 Hudson $275

1939 Chevrolet $195

1941 Ford $235

And Several Later Makes and Models of Used Cars

WE WILL BUY 25 USED CARS OF VARIOUS MAKES AND MODELS

Come in and see "RED" at our new Location

Easy Terms

Used Car Sales

447 W 8th St

CENTRAL SERVICE

DeSoto Plymouth Dealer

Open till 9 00 P M

Seventh & Jackson Ph 5670

CHEVROLET 1942 5 passenger coupe A1 condition Radio heater Telephone Wells 109 M

HUDSON 1941 Good condition Telephone 6126 J after 6 p m for further information

BUICK—1940 Super Club Coupe In good condition For further information call Wellsville 1110 M4

FORD 1940 Deluxe coupe Good tires radio and heater A1 Body Telephone 1548

CHEVROLET 1946 Fleetmaster 2 door sedan Radio heater seat covers and bill folder New tires and perfect Mechanical condition Mr Brubaker Phone or 116 M after 6 p m

Cars You Will Like

1949 Dodge
Meadowbrook 4 door Sedan

1949 Chevrolet
Fleetline 4 door Sedan

1949 Plymouth
Special deluxe 4 door Sedan

1949 Chrysler
New Yorker 4 door Sedan

1948 Plymouth
Special deluxe 4 door Sedan

1948 Chevrolet
3 passenger Coupe

1947 Buick
Roadmaster 2 door Sedan

1946 Chrysler
Windsor 4 door Sedan

1941 Plymouth
Special deluxe 2 door Sedan

1938 Chrysler
Royal 4 door Sedan

Most of these cars have radio and heaters

DOUGLASS AUTO SALES

Chrysler-Plymouth Dealer
6th & Broadway Ph. 120
Open Evenings

Worry Is Like A Rocking Chair It Keeps You Busy But You Get No Place

Here At HAYS We Take All The Worry Out Of Used Car Buying

Our Guarantee Lets You Sleep

Here Is An Outstanding Buy

1946 Packard Clipper, Loaded With Extras Ready To Give You Many Miles Of Good Service Only $695

Todays Prices Are Low Tomorrow?

HAYS Motor Sales

DODGE-PLYMOUTH

2 LOCATIONS

Lot No 2 Right On Broadway Between Krogers and Veterans Sohio Station Ph 292

Lot No 1 In Our Showroom 6th and Walnut Phone 58.

PLYMOUTH—1939 Heater good tires all leather upholster Very good condition Ph 1168 R after 7 p m

FRAZER 1948
Radio air conditioner overdrive $995
POTTERS MOTOR SALES
Your Kaiser Frazer Dealer
243 W 6th St Phone 6740

Come In And See These FORD Trade Ins

If you can't have a new car, have a good Used Car

1947 FORD
TUDOR RADIO AND HEATER, CLEAN

1940 DODGE
COUPE

1936 PONTIAC
COACH

1946 FORD
STATION WAGON

'TRUCKS'

1946 FORD
PICKUP

1946 FORD
1½ TON STAKE BODY

1947 FORD
2 TON STAKE BODY

TEMPLE MOTOR CO.

YOUR FORD DEALER
Carolina Ave Chester Ph 2890
Where Customers Send Their Friends

See This Bargain

1936 PONTIAC $125
4 DOOR SEDAN
EXCELLENT CONDITION

N. A. PEARCE

Studebaker Sales & Service
RIVER ROAD PHONE 6

TRADE UP TO A BETTER USED CAR

High Dollar For Your Used Car Now

At The Brightest Spot on Broadway

SEE TURKS

Get More Allowance For Your Trade-In

1948 Desoto
Custom 4 Door Sedan Has radio heater Tip toe transmission
DOWN PAYMENT $465

1946 Buick Super
4 Door Sedan Green finish Radio heater and other extras A lot of good car for a little money
DOWN PAYMENT $349

1948 Buick Roadmaster
4 Door Sedan Has everything White sidewall tires new seat covers dynaflow etc Perfect in color and black finish
DOWN PAYMENT $498

1949 Packard
4 Door Sedan Has everything electromatic clutch overdrive Dark blue finish Radio and heater See this beauty today
DOWN PAYMENT $532

1948 Hudson
4 Door Sedan Deluxe Sedan Has very nice 2 tone maroon finish Really a beautiful job
DOWN PAYMENT $432

1949 Chrysler
New Yorker 4 door Sedan original perfect dark blue finish radio air conditioned heater custom interior low mileage 1 owner
DOWN PAYMENT $632

1946 Chevrolet
4 door Sedan 2 tone finish radio and heater A real buy
DOWN PAYMENT $199

1941 Buick
Special 4 door Sedan nice black finish radio, heater and other extras
DOWN PAYMENT $165

1937 Buick
Special 4 door Sedan grey finish This car is above average for his model
DOWN PAYMENT $72

We Have 4 Things To Offer
1—Good Sound Merchandise
2—Terms
3—Service
4—Honesty and Our Integrity as a Buick Dealer

TURK Motor Sales

THE BUICK DEALER

OPPOSITE THE CENTRAL FIRE STATION

Phone 4676

STUDEBAKER 1941 commander 5 pass club coupe Priced to sell Ph M

Personally Endorsed Used Cars

1949 HUDSON
COMMODORE 6
4 DOOR SEDAN

1942 CHEVROLET
2 DOOR SEDAN
FIRST CLASS CONDITION

Other Good Transportation Specials

Doverspike Motor Sales

YOUR HUDSON DEALER
630 660 WALNUT STREET
PHONE 52

For many tasks Review Want Ads are unequalled. Phone 45.

If You Can't Swing A New Car

.. don't feel blue! Pick one of our like new Used Cars We've got the cream of the lot Handsome streamlined models Coupes sedans convertibles Anything you want On easy terms—and at a price you know is a bargain Come in today and drive out feeling like a millionaire! Look at these

1949 Mercury 4 door deluxe sedan beautiful royal blue finish well equipped with essential accessories exceptionally clean inside and out One owner 20 000 actual miles

1948 OLDSMOBILE 68 4 Door Sedan 1 Maroon 2 Hydramatic 3 Conditioned Heater Defroster 4 Cl Body Up 6 Seat Covers 7 Cadet Visor

1947 CHEVROLET Truck Sedan Delivery Green Finish A nice Economical Service Car

1950 OLDSMOBILE 98 4 Door Sedan Rocket engine 2 tone green finish hydramatic radio conditioned heater defrosters etc One owner 10 000 actual miles

1948 OLDSMOBILE 98 Deluxe 4 Door Sedan Hydramatic drive Deluxe radio conditionaire heater and defroster Exceptionally clean Beautiful grey finish One owner car See this before you buy

1947 OLDSMOBILE Four Door Sedan Nice green finish Excellent rubber hydramatic Deluxe radio heater Fully equipped One careful owner

"TRANSPORTATION"
"SPECIALS"

1939 DESOTO
4 DOOR SEDAN

AND MANY MORE
ALL VALUES GALORE

BE SHARP—BUY RIGHT
BY GEORGE

LITTEN Motor Sales

OUR PROMISE IS YOUR SATISFACTION

Your Oldsmobile Dealer
434 Walnut Phone 1220
USED CAR LOT PHONE 4125

CHRYSLER 1940 Club Coupe All accessories 10 miles Excellent condition Phone 5502 M

Cord Used Cars
Crafton Motor Sales
327 Main Wellsville Ph 1111

DRIVE ON THE ROOF

Your Car May Make The Down Payment On A Later Model

78 Weeks To Pay

Carroll Motor Sales, Inc.

"THE FORD CENTER"
Open Till 8. 740 Dresden
Used Car Roof

Phone 6700

PLYMOUTH 1949 — Special deluxe 4 door sedan Light blue finish 20 000 actual miles Perfect condition $1200 Inquire Jimmy's Diner 640 Carolina Ave Chester

MERCURY 1948 Convertible New top all accessories Phone 5062 J between 4 and 6 p m

PLYMOUTH 1940—$200
WELLSVILLE 80 J2

BUICK 1940 sedan excellent condition Owner in service must sell Ohio Lunch Broadway and Washington

DODGE — 4 door sedan In good condition Inquire 25 W 6th Street or phone 1983

2 GOOD BARGAINS

1948 CHEVROLET
CONVERTIBLE
RADIO AND HEATER
EXCELLENT CONDITION

1942 PONTIAC $350
COUPE

LUDOVICI PONTIAC
SALES AND SERVICE
Chester, W Va Phone 2o 8

IT ALL ADDS UP!—

—THAT YOU REMEMBER THE LONGEST

—THE WAY YOU ARE TREATED

—THE PROMPTNESS OF THE SERVICE

—THE QUALITY OF THE CAR

—AND WHAT YOU GET FOR YOUR MONEY

SPECIAL

1949 Packard $1345
4 DOOR SEDAN RADIO HEATER PERFECT FINISH, 1 OWNER, LOW MILEAGE

We Give Large Trade-in Allowance

SMITH PONTIAC

PONTIAC SALES AND SERVICE
640 Bradshaw Phone 5085

OLDSMOBILE—1937 Coupe Good body and tires Price $125 00 Call 3080 W after 5 00 p m

Come In For A Fair Bargain

1948 HUDSON
4 DOOR SEDAN

1941 FORD

1947 HUDSON
COMMODORE
4 DOOR SEDAN

1939 PONTIAC

Central Service

HUDSON

SALES AND SERVICE
Large Stock of Genuine Hudson Parts
Newell W Va Phone

71 TRUCKS—TRAILERS

LOOKING FOR A GOOD USED Panel or Pickup?

See HAYS It Pays

LONG EASY MONTHLY PAYMENTS

It's Better ALWAYS If It Comes From HAYS

Hays Motor Sales

Dodge-Plymouth
6th & Walnut Ph 58
Open Evenings

Good Trucks

Yes, you always find the best in used trucks here.

Special

1940 Dodge
½ ton Panel
only $195

MIKE TURK INC.

International Harvester Dealer
Mile North of Diamond On
Route 30. Phone 487

BUICK 1947

2 door 5 passenger sedan Equipped with radio heater defrosters, turn signals In excellent condition inside and out Mechanically perfect

FRITZ KENNEDY'S USED CARS
216 W 5TH STREET
Between Jackson & Jefferson

DODGE 1940 4 DOOR SEDAN
Phone 6705

CHEVROLET — 1936 coach Radio and heater In good condition Phone 841 W after 5 p m

71 TRUCKS—TRAILERS

DODGE 1936 Panel truck Good tires, new ring and battery $125 Inquire Grant St Newell

GMC AND REO TRUCKS
NEW TRUCKS IN STOCK
Wilson Motors 660 Walnut Ph 229

Dodge 1950 Tractor Straight air fully equipped Low mileage For further information Ph Wellsville 329 R

FEDERAL TRUCKS SALES
TRUCK REPAIRING
Wilson Motors 212 W 6th Ph 357

GOOD USED TRUCKS
O S HILL & COMPANY
1 9 E Washington Lisbon O Ph 3128

DODGE—1939 1 ton dump truck 5 speed transmission 2 speed rear end, Price $ Phone 1307 J

NOTICE
One Reo truck with dump body will be offered for sale at public auction Saturday September 29 at 2 P M at Wilson Garage West Sixth St East Liverpool by the trustees of Liverpool Township

74 ACCESSORIES & SUPPLIES

NEW AUTO GLASS
Libby Owen Ford Safety Glass
¼ Off On All Sizes
Example You Save $5
On a Windshield

EAST LIVERPOOL AUTO WRECKING CO.
We Buy Old or Wrecked Cars
767 DRESDEN PHONE 1013

HAWKINSON Treads are more than a recap Service Easy Terms.
HAWKINSON TREADS INC
651 Walnut Phone 1182 or 440

AUTO GLASS
VETERAN PLATE GLASS
224 BROADWAY PHONE 5722

Rebuilt Motors

Installed in Your Car
1935 1 Ton 1 3 40 Oldsmobile
1 1 Dodge 1 1 48 Oldsmobile

Practically All Years and Makes

We Arrange for INSTALLATION As Low As $12 0 Per Month

MONTGOMERY WARD & CO.
1 0 E 5th St Phone 4600

DUMP truck body with sideboards 7 x 10 Practically new Reasonable Call Carlile Pleasant Point

RECAP SMOOTH TIRES
2 IN 1 TREAD
HILL N MOTOR SALES
16 L 1 St PH 1220

FOUR practically new 6 70x15 Firestone tires $11 00 each Call Jack Young Wellsville 903 W

75 REPAIRING—SERVICE

"KNOCK ON ANY DOOR"

and they'll all tell you about the wonderful Repair Service and Body Work done by TEMPLE MOTOR CO

They are experts in their own right Stop by today!

TEMPLE MOTOR CO.

Carolina Ave Chester Ph 2890
Where Customers Send Their Friends

EXPERT AUTO SERVICE
IDEAL CHEVROLET
19 Broadway Wellsville Ph 1397

WILLYS
SERVICE AND PARTS
GENERAL AUTO REPAIR
COOK BROTHERS
1st and Carolina Chester Ph 5111

RADIATOR REPAIR
SUPERIOR REFRIGERATION
659 WALNUT ST PHONE 1448

PACKARD and WILLYS
Service and Parts
ARB MOTOR SALES
1340 Penn Ave Ph 5393

AUTO BODY REPAIR
PETE'S AUTO BODY
220 Broadway Phone 4752

RADIATOR REPAIR
Recoring—Boiling Out Cores
Flushing Cores—Repairing
New Radiator Cores
Also Heater Cores Repaired

STONESIFER
CHEVROLET COMPANY
420 MARKET ST PH 326

Phone 6700

24-HOUR WRECKER AND TIRE SERVICE

CARROLL MOTOR SALES

AAA Garage

740 Dresden Ave

AUTO BODY WORK
AUTO PAINTING
Use Our Budget Plan Any amount. Up to 12 Months to Pay
Douglass Auto Sales
6th & Broadway Phone 120

76 AUTO WRECKING

Berman Auto Wrecking
529 Moore St. Phone 1725

NewspaperARCHIVE.com

RUN SAWYER

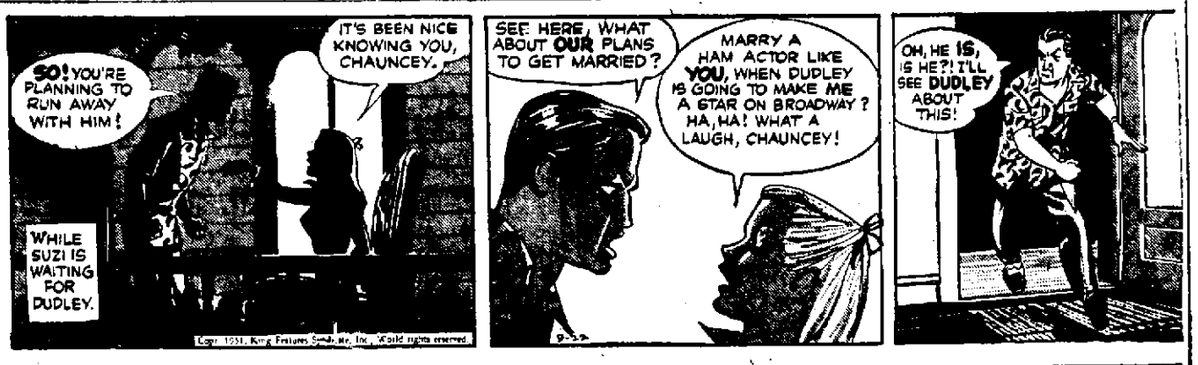

STEVE CANYON

SECRET AGENT

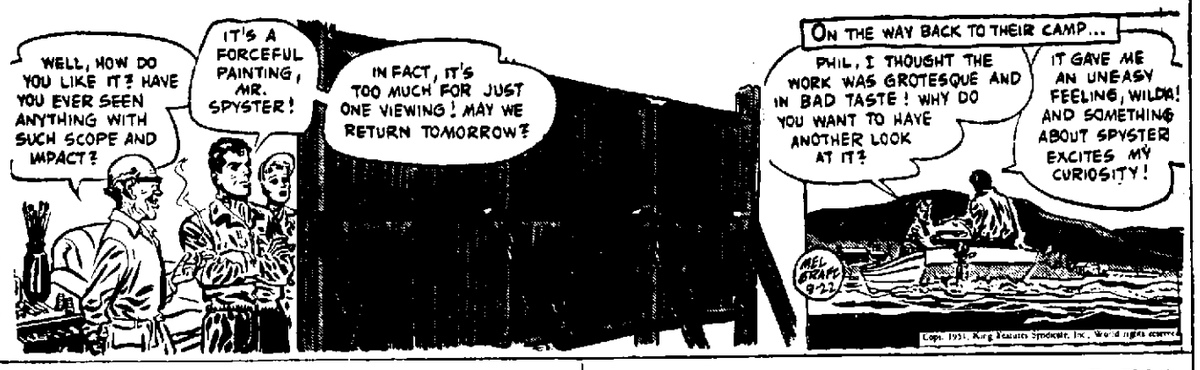

RIP KIRBY

GASOLINE ALLEY

JOE PALOOKA

BLONDIE

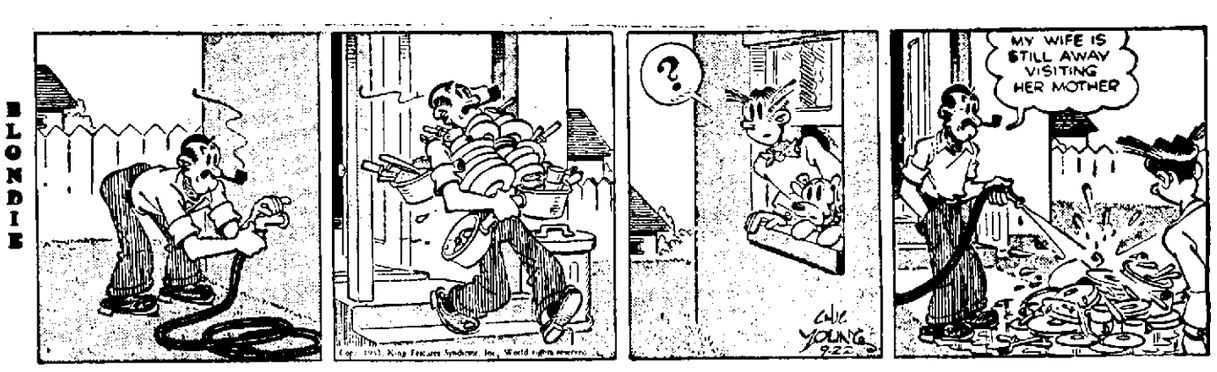

TERRY

DICK TRACY

THE GUMPS

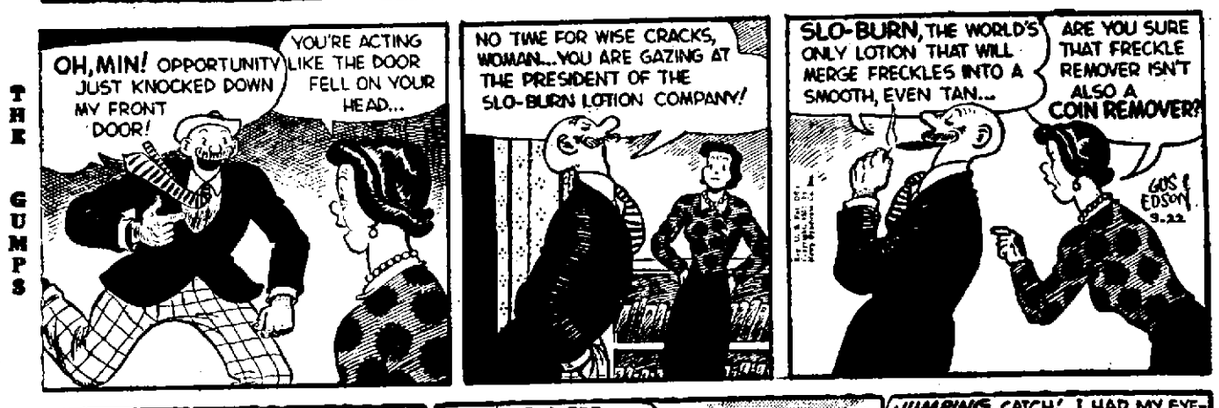

SUPERMAN

Popeye — By Tom Sims

Bridge — By Webster

Crosstown — By Roland Coe

"Ducks, woodchucks, rabbits, quail, deer, moose, or bear. But ol' Spot's best on grasshoppers."

Modest Maidens — By Jay Allan

"Of course I have some money! What do you think I carry this purse for?"

Crossword Puzzle

Solution of Yesterday's Puzzle

ACROSS
1. Pertaining to a knot-like protuberance
6. Franchise
9. Ocean
12. Run away secretly
13. In behalf of
14. Lick up
15. Evil spirit
16. Reprieve
18. Fragrance
20. More docile
21. Send forth
23. Being
25. Optical glass
26. Operated
27. Motor
29. Put in
31. Build a nest
35. Garland
37. Born
38. Young salmon
41. Bellow softly
42. Descendants
43. Prophetic signs
45. Indian peasants
47. Divisions of the year
49. Spirals
52. Conclude
53. Narrow inlet
54. Russian labor association
55. Pigpen
56. Addition to a house
57. Shabby

DOWN
1. Masculine nickname
2. Palm leaf
3. Spheres of action
4. On the left side
5. Kind of cotton gauze
6. Jumped
7. Mineral rock
8. Price
9. Soft mud
10. Consumed
11. Imitators
17. Lost color
19. Intellectual
21. Silk worm
22. Male
24. Brawny
27. Sea eagle
28. Margoes
30. Merits
32. Crystalline saccharine compound
33. Marsh
34. Affirmative
36. Pertaining to the back
38. Positions
39. Catkin
40. Prepared
42. Abundant supply
44. Painful
46. Edible tubers
48. Nothing
50. Went ahead
51. Crafty

Frysyte AUTOMATIC ELECTRIC
DEEP FRYER
FOR THE Chef's Touch IN HOME COOKING
$28.95
fredlands JEWELERS 'On the Diamond'

GOLDEN STAR Jingles
PERK UP A MEAL OR A HURRY-UP SNACK WITH GOLDEN STAR SUN-D-CUPS SIX IN A PACK!!

Senate Tries To Get Going On Tax Boost

Proposed Levy On Savings Banks And Loans Faces Debate

WASHINGTON, Sept. 22 (AP)—The Senate called an unusual Saturday session today to get some action on the debate-stalled $5,500,000,000 tax increase measure.

The controversial new proposed tax on mutual savings banks and savings and loan associations faced debate as the session opened.

Unexpected opposition to this amendment—which would tax savings and loan groups for the first time—has led to predictions that the tax may be softened, or possibly killed.

So far no amendments have been acted on in three days of debate on the big bill. Dozens are pending and those backing the measure are reconciled to the fact that consideration will continue well into next week.

The revenue-boosting measure is one of the last big bills blocking congressional adjournment.

President Truman has asked the Senate to raise annual taxes by $10,000,000,000. But this first major amendment to be considered would knock $140,000,000 of revenue out of the bill.

Senator Flanders (R) of Vermont and five other senators are behind the proposal to knock out the levy on mutual savings banks and savings and loan associations.

Finance committee members, who wrote the provision into the bill, said privately they were surprised at the opposition which has developed from senators from all parts of the country.

One member indicated he believes the levy may be somewhat softened. He added it would not be impossible for the Flanders amendment to carry.

Mutual savings banks and savings and loan associations now are exempt from the corporation income tax.

The pending bill would make them pay taxes under certain conditions.

The banks would be allowed to deduct from income amount paid or credited to depositors. Savings and loans groups would be permitted to deduct interest or dividends paid to depositors.

Both would be authorized to set up reserves to cover bad debts and losses on loans.

Senator Bricker (R) of Ohio, supporting the amendment, said he feels the tax would hit at building and loan associations at a time when they should be encouraged to provide more homes.

Department Stores Complain Of Controls

WASHINGTON, Sept. 22 (AP)—The National Retail Dry Goods Association says government wage and price controls are hurting department and specialty store business.

The association says a survey of 228 stores with an annual sales volume of more than one million dollars each shows that 45 per cent lost money during the first half of 1951.

Raymond F. Copes, an association official, said the costs of labor, selling and store operation are rising, but prices are held down by the Office of Price Stabilization.

On the other hand, he said, manufacturers are now permitted to add rising costs to their prices.

(Advertisement)

Rheumatism-Arthritis

NEURITIS—SCIATICA

Relief from those torturing pains or no charges. An absolute proven remedy. Only one trip required. Disabled persons may send a friend. 198 E. Fayette St., by Senior High School, Uniontown, Pa. Office hours: Daily 10-8. Sunday 10-5. Permanently located.

CZECH 'CASEY JONES' AND FAMILY. The freedom-loving Czech engineer who ran his family and friends through the iron curtain from Communist-ruled Czechoslovakia into Germany sits with wife and children in Selb, Germany. He is Jaroslav Konvalinka. Reporting on conditions in his homeland, he said the Communist terror is mounting daily.

Across The Appalachian Trail

Ever Seen Wildcat Walking? Hall Has

Bill Hall of the River Road is hotfooting through Virginia, bowling along on the last half of his 2,000-mile hike from Maine to Georgia across the Appalachian Trail. In today's article he begins to feel a little fellow nipping at his heels — Jack Frost.

By BILL HALL

Earl Shaffer is the first man ever to successfully hike the Appalachian Trial in one continuous journey.

In the Summer of 1948, he walked from Georgia to Maine in 125 days.

Living only a few miles from Harrisburg, and knowing of my arrival there, he'd hiked out to meet me on this blustery, rain-swept day. Long into the night, we sat around a brightly blazing campfire, drinking a weird concoction of tea and other herbs, and swapping yarns about life on the Trail.

Earl joined the Hall expedition for 40 miles, and we crossed the rest of Pennsylvaria together. It was strange to have a companion again after all those weeks of solitary wandering, but very pleasant.

—:—

AT CALEDONIA STATE PARK, close to the Pennsylvania-Maryland border, we parted company, and I was alone once more.

Maryland contains only 38 miles of the Appalachian Trail, so two nights later I arrived at the old town of Harper's Ferry, W. Va.

A city between two rivers, the battle-scarred Civil War community rests quietly on a small peninsula, bounded by the Potomac River to the west and the Shenandoah to the south.

Much of the old town has been washed away by floods, and the few remaining builders sit high on a wooded hillside, safe from the swirling waters.

A little railroad station stands nearly on the spot where John Brown's followers swept into the United States arsenal on that momentous night in 1865 to strike their fanatical blow against slavery. A small monument marks the spot for posterity. Otherwise, all is forgotten.

—:—

I SLEPT THAT NIGHT-near the monument, with a full moon shining down on the twin rivers and a banshee wind groaning in the trees.

Alas, it was a mistake. About 3 a. m. the wind shut up the moon in a closet of clouds, and "de rain came atumblin' down".

Grabbing my gear, I ran barefooted to the railroad station and spent the remainder of the night in the waiting room.

But the rain wasn't as bad as what happened the next night.

I was sleeping in a lean to on the Virginia border, or rather I was resting, since sleep was a little elusive that night.

Suddenly, out of the shadows perhaps 50 feet away in the clearing came a cry which stood my hair on end, a scream of such horrible intensity in that still night that it literally paralyzed me.

"Who in blazes is pulling out that woman's toenails?" I wondered after the first shock.

The scream rose again, and into the moonlit clearing stalked a form —the low, stealthy silhouette of a wildcat.

As though sensing my presence, it stopped in front of the lean to, about 25 feet away, its tail lashing back and forth, and growls emerging through lips drawn back over its bared fangs.

Satan himself must have designed that devil's mask of a face, and imbued that form with its wraith-like grace.

Full into my face the creature screamed again, and then was gone, bounding away from the clearing, a shadow disappearing into shadows.

—:—

AFTER TWO MONTHS on the Trail, I was becoming quite a scavenger.

Anything which anyone might have left in the lean to which might be useful to me, I quickly appropriated (perhaps the fact that my pocketbook was as flat as one of Mom's pancakes might have had something to do with this).

In one such instance, I gathered up as part of my loot a sharp, new paring knife, five candles, three eggs, two cans of beans, six large potatoes and a can of Spam which some lovely folks had left when they departed for civilization.

Thus, like the vulture, I became part of the forest clean-up detail, clearing the lean tos of all edible-looking food when I chanced upon it.

For several days, the weather had been blistering hot by day, and cool at night with a tinge of frost. An arid season took possession of the land, springs dried up, and fields withered from green to dusty brown.

I panted and toiled on these burning afternoons, wondering what I had done to Mother Nature to deserve one of her heat treatments.

—:—

IT GOT SO HOT one afternoon that I just sprawled out in a lean to and slept, making no attempt to travel.

As a result, when night came, I was wide awake. A full moon peeped over the horizon, and the forest stood aglow and bright. I shouldered my pack and walked through the moon-bathed aisleways.

Little noises could be heard which told of forest denizens going about their nightly ramblings. A small figure shuttled across the path a few feet ahead, heard my tread, and sat bolt upright. Then, with a surprised look, the raccoon made an about-face and shuttled off.

Trees creaked and groaned about me, although the night air was still. It's a strange thing about large trees. When the air is calm, they groan and creak as though breasting a gale.

For 15 miles, I walked in this moon-washed land of shadows, and at dawn I caught a nap in a lean to before sunrise.

I noticed now how a few of the trees were starting to drop their leaves, and how the tempo of forest life seem to speed up in the face of the approach of Autumn.

As I traveled southward, the season was changing with me. I was chasing Autumn, and Jack Frost was nipping at my heels. Better hurry, Bill.

Record Outlay Made For Plants, Equipment

WASHINGTON, Sept. 22 (AP)—American business is making a record outlay for new plants and equipment in the last half of 1951.

A joint survey by the Commerce Department and the Securities and Exchange Commission indicates capital expenditures of $13,400,000,000 in the last half of the year.

This would push the total for 1951 to $24,800,000,000, compared with $18,600,000,000 last year and $19,200,000,000 in 1948, the previous peak year.

Costs of plant expansion have risen since 1948, but that doesn't account for most of the increase in dollar outlays, the agencies said.

Leetonia Church To Hold Homecoming

LEETONIA, Sept. 22 (Special)—The annual homecoming of the Highland Congregational Christian Church near here will be held Sept. 30.

The services will include Sunday School at 10 a. m. and worship at 11. A basket dinner will be served at noon. There will be an afternoon program with several guest speakers.

RADIO WANTED

If you have a radio to sell, this is your opportunity to sell it immediately. The Review Want Ad reproduced below produced 20 calls from persons wishing to buy the radio.

This Review Want Ad Sold the Radio

RADIO and phonograph combination. Very good condition. For further information call 1595.

19 others are still looking for a similar offer. If you have a radio to sell and wish to reach these prospective buyers, Phone 45, ask for a Want Ad-Taker, have her insert an inexpensive ad for you. Phone your ad by 5:30 p. m. for the next day's paper. Reach these buyers right away while they are still interested.

60 Enrolled For 8 Extension Classes

Eight extension classes, with an enrollment of about 60 students, have been organized by Geneva College with sessions starting next week in the High School.

Registration was held Wednesday. The classes, time and instructors follow:

Story Telling, Monday 4:30 p. m., Mrs. Esther Black; Old Testament History, Monday 7 p. m., Rev. D. Ray Wilcox.

General Psychology, Tuesday 4:30 p. m., and School Organization, Tuesday 7 p. m., Dale Morford.

Human Biology, Wednesday 4:30 p. m. and Health and Hygiene, Wednesday 7 p. m., Rudolph Fatula.

Reading Methods, Thursday 4:30 p. m., Miss Cora Wickline.

Others wishing to enroll in any of the classes are requested to report at the first meeting next week. Credits may be applied toward a college degree.

Lisbon Will Open 2 More Kindergartens

LISBON, Sept. 22 (Special) — The start of two kindergarten classes at McKinley School, delayed three weeks by construction at the new building, has been set for Monday, V. J. Ullman, superintendent, said.

One section will meet in the forenoon and the other in the afternoon. Mrs. Wilda Marshall is instructor. Pupils will report to the section in which they registered.

A third kindergarten of 24 pupils started Monday at St. George's Parish House with Mrs. Margaret Fillmore as instructor.

U.S. Officials Say Absurd To Czech Charge

Deny Alleged Attack On 'Diplomats' Who Probed Train Flight

FRANKFURT, Germany, Sept. 22 (AP)—A U.S. high commission spokesman dismissed as "absurd" today Czechoslovak charges that Czech diplomats investigating the runaway train incident were attacked in West Germany.

The high commission spokesman said this was "the truth about what happened":

Four men described by the Czechs as "diplomatic agents" crossed the border into the U.S. zone of Germany, saying they wanted to inspect the train on which 31 Czech anti-Communists fled and to talk to the refugees.

They were told the request would have to go through the usual diplomatic channels and that they could wait in Munich until a decision was reached or return home.

"They chose to return to Czechoslovakia and they were taken back to the border," the spokesman said. "As for the rest of those charges about 'attacks' and German police with Tommy guns—they are absurd."

Contractor Will Win Or Lose On Bridge Repairs

CHARLESTON, W. Va., Sept. 22 (AP)—That troublesome bridge between Parkersburg and Belpre, O., may mean something to someone after all—and then again it may mean only more trouble and expense.

The road commission said it will give the contractor $500 for every day shaved off the 40 days set for laying a new floor in the Ohio River span.

If the contractor does not complete the work in that time, he will be penalized $500 for every day over 40 days that is required.

The commission will receive bids Oct. 16 for installation of a steel grid floor on the span and for other necessary structural steel repairs.

Henry Radcliffe, administrative assistant in the commission, said that the successful contractor will be required to begin the floor work within five days' notice that all needed materials are on hand.

The contractor will get 40 calendar days to complete the work to the point where the bridge can be opened to traffic.

The bridge has been closed since it was discovered that the cables were suffering from a severe stress condition. Engineers said a steel grid floor rather than a concrete base will lessen the load on the supporting cables.

Discovery Of Tunnel Foils Fort Meade Break

FORT MEADE, Md., Sept. 22 (AP)—A few more feet and a few more cans of dirt and prisoners in a Fort Meade stockade barracks would have had a tunnel to the outside.

But a tunnel the prisoners were digging with tin cans was discovered by Major Bryan Griffith, post prison officer, just a few feet away from its apparent goal — a clump of trees outside a double-wire fence surrounding the stockade.

Griffith said the tunnel was 10 feet underground and extended about 50 feet toward the fence when it was discovered Thursday night. The officer said rumors that a tunnel was being dug started an investigation.

There were about 240 prisoners in the stockade, where minor military offenders are held. None was in the tunnel when it was found.

Cost-Of-Living Index Stationary In August

WASHINGTON, Sept. 22 (AP)—The government's cost-of-living index remained stationary in August at the same record high level of July.

The August index was released yesterday by the Bureau of Labor Statistics, showing price declines in foods and house furnishings canceled by increases in other major groups of consumer items.

The index for Aug. 15 was 185.5. It is based on average 1935-39 prices as equaling 100.

The "old series" of living cost index declined one-tenth of 1 per cent during August.

This is the alternate index compiled by the bureau on which many unions depend for living cost pay adjustments under terms of their contracts with employers.

This index declined to 185.6 This compares with 173 for August, 1950. No major labor contracts depend on the August index for wage adjustments.

COUNTY FAIREST. Iris Betty who has the little lamb, all nursery rhymes to the contrary, notwithstanding. It's a blue-ribbon Suffolk lamb, however, and Betty Wilson, one of the Los Angeles County Fair beauties, is taking care of it.

County Allocated $22,208 In Soil Work

LISBON, Sept. 22 (Special)—Columbiana County's allocation was $22,208 in the $1,543,212 the Soil Conservation Service at Washington said it speht or earmarked in 81 of Ohio's 88 counties in the year ended last June 30.

The money was allocated for soil conservation research and operations, flood control, water conservation and utilization projects, land utilization and retirement of submarginal land.

The biggest sum—$118,129—went to Coshocton County.

Seven counties received nothing —Darke, Erie, Henry, Lucas, Ottawa, Putnam and Van Wert.

Laine, Stern Programs To Help Recruiting

WASHINGTON, Sept. 22 (AP)—The Army-Air Force recruiting campaign this Fall and Winter will include two radio broadcast series costing a total of $688,000.

In answer to questions, the Army said today tha programs of singer Frankie Laine and Bill Stern, sports broadcaster, will be used.

The Laine series of half-hour programs will go on a chain of 125 C.B.S. stations and will cost $434,000, the Army said. The 39-week series will start Oct. 7.

The Stern program, costing $254,000, will be carried by N.B.C. in a 26-week series.

Special Sale!

Prices REDUCED For Action

17" TABLE MODEL OLYMPIC TV

$169.95 Up

4-Way Quality Reception

COMPLETE LINE

ELECTRIC CLEANERS

GENERAL ELECTRIC
EUREKA

$29.00 up

SUNBEAM IRONS
SUNBEAM TOASTERS
SUNBEAM MIXMASTER
NESCO ROASTERS

42" AMERICAN CABINET SINK $59.00 up

COMPLETE LINE

Norge Appliances Ranges

GAS and ELECTRIC
REFRIGERATORS
HOME FREEZERS
WASHERS

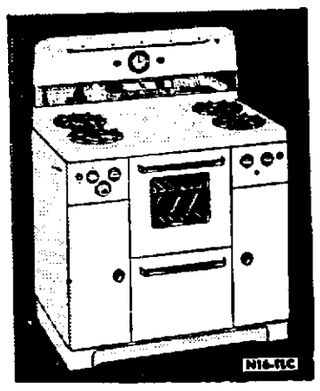

A FEW USED

REFRIGERATORS and WASHERS $10.00 up

CENTRAL SERVICE

Seventh and Jackson Phone Main 5670

REDUCED PRICES ON DRY CLEANING AT

Peter Pan Cleaners-Launderers-Furriers

LIMITED TIME ONLY

ANY PLAIN **SUIT** OR **DRESS** 59c

Beautifully Dry-Cleaned and Pressed

All Plain **Children's Garments** 49c Up to Size 12

Beautifully Cleaned and Pressed

MEN'S **SHIRTS** Individually Wrapped in Moisture-Proof, Dust-Proof Cellophane 16c

ANY PLAIN **SHIRT SWEATER or TROUSERS** 34c

Regular Family **LAUNDRY** Half Finished. Every piece beautifully washed, dried and fluffed. 10 lbs. 89c. Each additional lb. 9c. Also Bachelor and Flatwork Service

Peter Pan Cleaners-Launderers-Furriers

PRICES IN EFFECT AT THESE STORES ONLY

105 East 6th St., East Liverpool 557 Main St., Wellsville

MAGNIFICENT

Magnavox TELEVISION

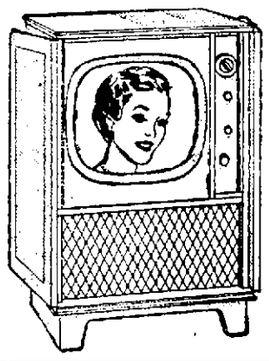

THE MODERN THEATRE presents a huge 20-inch no plug-in permits record playing over the famous Magnavox sound system with 12-inch high fidelity speaker. Full length doors screen for today's most true-to-life TV reception. Built-in filter takes out glare and room-light reflections. Phofold back against sides of cabinet. $450.00

Better Sound
Better Sight
Better Buy Magnavox

Just Call MAIN 1037 MIDLAND 7161

ACME

"THE VALLEY'S FINEST IN TV"

Open Evenings until Program Sign-off

Dependable Insurance

Eason!

Phone Main 75-406 Washington St.